

# World Cruise

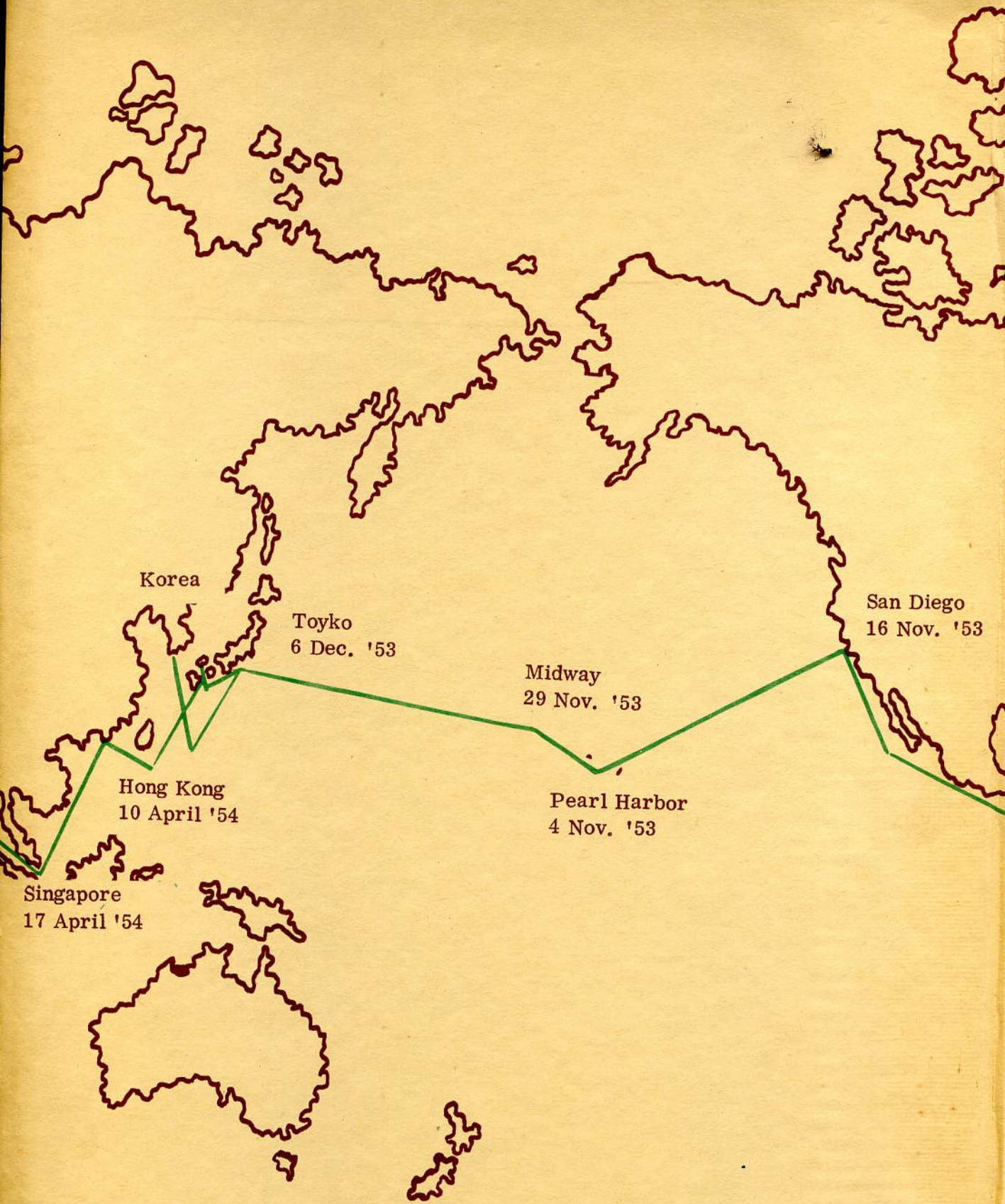

USS JOHN W. WEEKS









*Francis W. Hansen*



# WORLD CRUISE

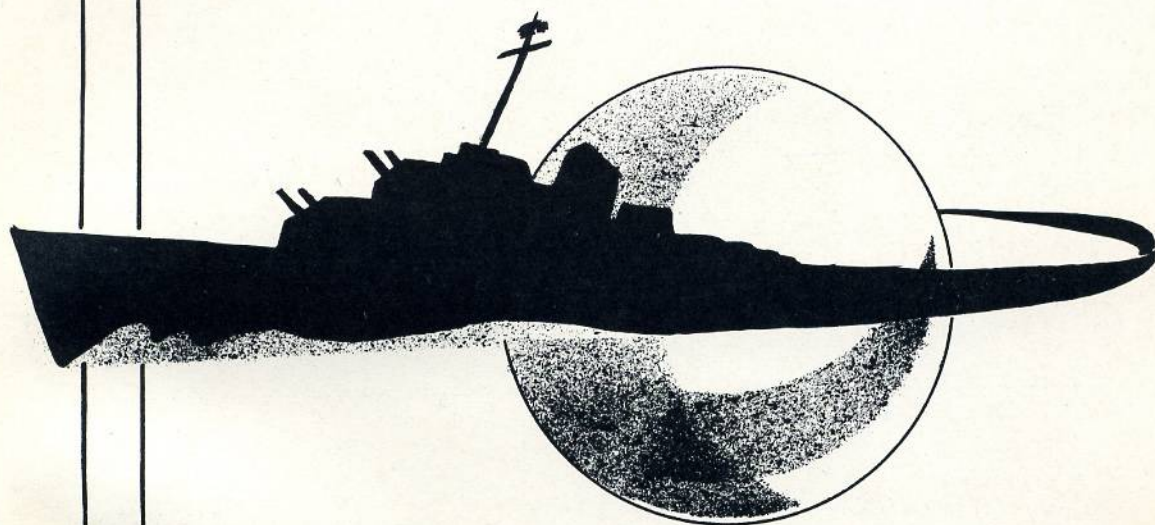

1953 1954







## DEDICATION

A trip around the world is an opportunity that brilliantly outshines most of the opportunities that come our way. Although we may have made little conscious attempt to become more familiar with complex international relationships, our outlook has been immeasurably broadened from a scope that once included only home and state to one that thinks in familiar terms of such strange places as Japan, Hong Kong, Malaya, and Ceylon.

The next few years will lead each one of us in many different directions, but our experiences during this cruise will have a profound effect on our lives. We will be better thinkers, better citizens if we have made the most of this opportunity to enlarge ourselves.

Let us then dedicate this book to the task of reminding us of this memorable cruise, of all the pleasures, trials and tribulations, hardships and unforgettable moments that were so much a part of it.



# COMMANDING OFFICER

Commander M. E. Vallario, USN, is a native of Pennsylvania having been born in Scranton on September 5, 1917.

After attending local schools, he entered the University of Scranton. He continued his education as a cadet in USS Annapolis, a training ship operated by the Commonwealth of Pennsylvania. Upon graduation, he sailed in various merchant ships until his entry into the Naval Service in May 1941 as Navigator in USS Tippecanoe, a Fleet oiler.

Commander Vallario continued serving in various auxiliaries during the early part of World War II. He assumed his first command as captain of USS Raccoon in 1944.

Following the war, he served at the Bureau of Naval Personnel, the General Line School at Monterey, Calif., and on the staff of Commander Naval Forces, Far East. Commander Vallario took command of USS John W. Weeks on 30 October 1953.

Commander Vallario married the former Alice Flynn of Scranton in 1940. His wife and three children are now living in Philadelphia.







**E  
X  
E  
C  
U  
T  
I  
V  
E**



**O  
F  
F  
I  
C  
E  
R**

Lieutenant Commander Edmond L. Kelley, USN, was born in Utica, N. Y. on March 13, 1921. He entered the U.S. Naval Academy in June 1940 and graduated in June 1943.

After spending the remainder of World War II in destroyers, he became a member of the staff, Commander Destroyers Pacific Fleet. In 1948, Mr. Kelley entered the U.S. Naval Postgraduate School and then went to the Massachusetts Institute of Technology where he was awarded a Master of Science degree in Electrical Engineering in June 1951, after having completed studies in the field of Ordnance Engineering.

Following his work at MIT, he joined Guided Missile Unit #21 where he served until reporting to WEEKS on September 1, 1953.

Mr. Kelley married the former Miss Weslia M. Stafford of Easton, Md. in 1943. The Kelley's have three children and are currently residing in Norfolk, Virginia.





Seated:

Edward H. Torgen	LTJG, USNR	Ass't Communication Officer
CConnell Roughton	LTJG, USNR	Damage Control Officer
Edmond L. Kelley	LCDR, USN	Executive Officer
Micheal E. Vallario	CDR, USN	Commanding Officer
Lloyd L. Brassaw	LT, USN	Operations Officer
Thomas B. Lane	LTJG, USN	Engineering Officer

First Row:

Martin H. Kennedy	LTJG, USN	Main Propulsion Assistant
Harvey Bashist	ENS, USNR	Second Division Officer
William H. Sheldon	LTJG, USNR	Supply Officer
Barry A. Cruikshank	LTJG, USN	First Lieutenant
Mark Weissman	LTJG, USNR	First Division Officer
John E. Withrow	ENS, USN	CIC Officer

Second Row:

Robert E. Martin,	LTJG, USNR	Gunnery Officer
George L. F. Bock	ENS, USNR	Third Division Officer
Charles D. Fellows	ENS, USN	Communications Officer
Thomas S. Motheral	ENS, USNR	Electronics Repair Officer
George C. Young	ENS, USNR	Ass't CIC Officer
John Shively	ENS, USN	Electrical Officer



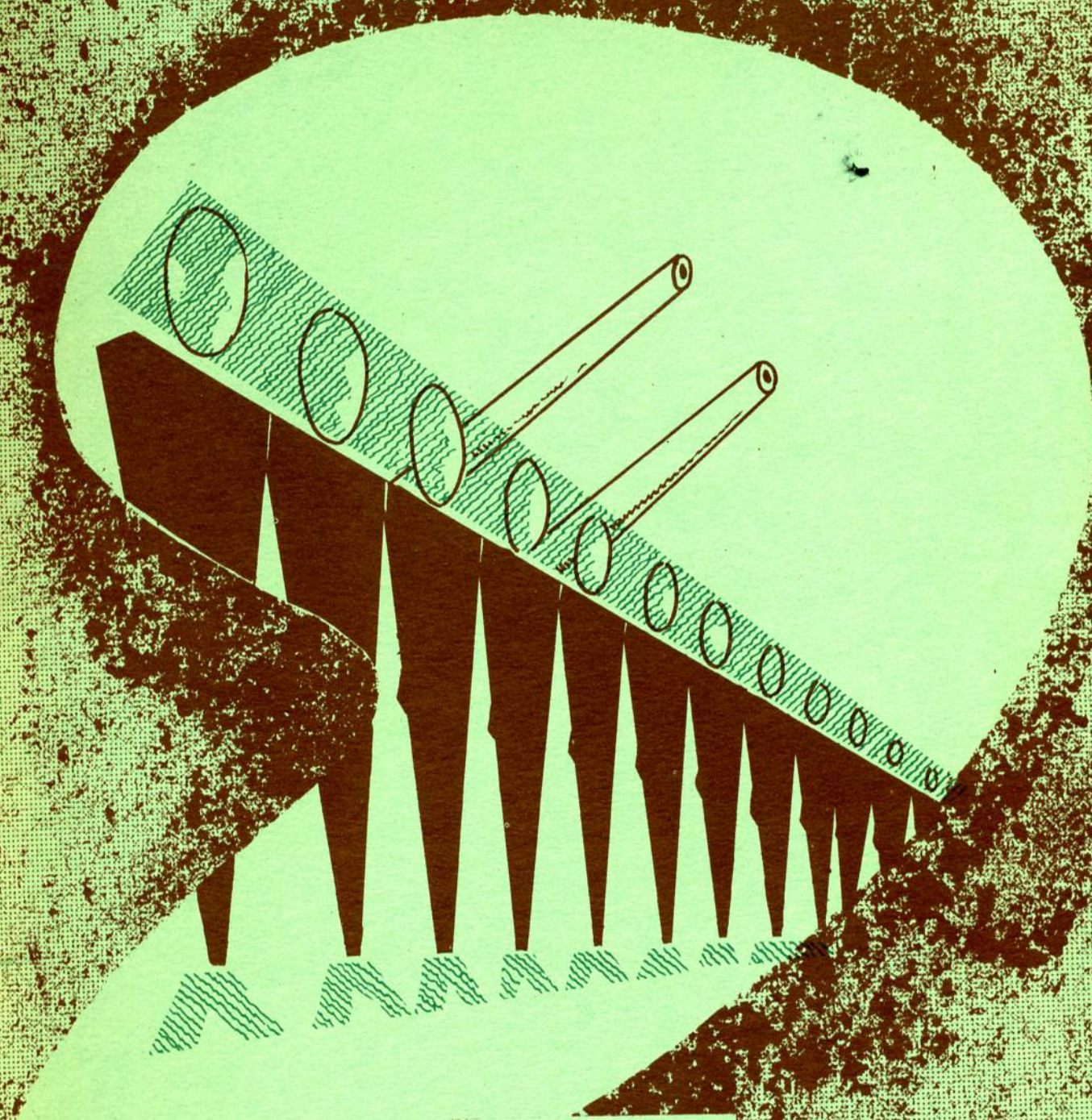

SHIP

DIVISIONS



# GUNNERY DEPARTMENT



## GUNNER'S MATES



## FIRST DIVISION





**FIRE CONTROL MEN**



**SECOND DIVISION**





**TORPEDOMEN**



**SONARMEN**



# OPERATIONS DEPARTMENT



**'O' DIVISION**



**'C' DIVISION**



# ENGINEERING DEPARTMENT



## FORWARD ENGINE ROOM

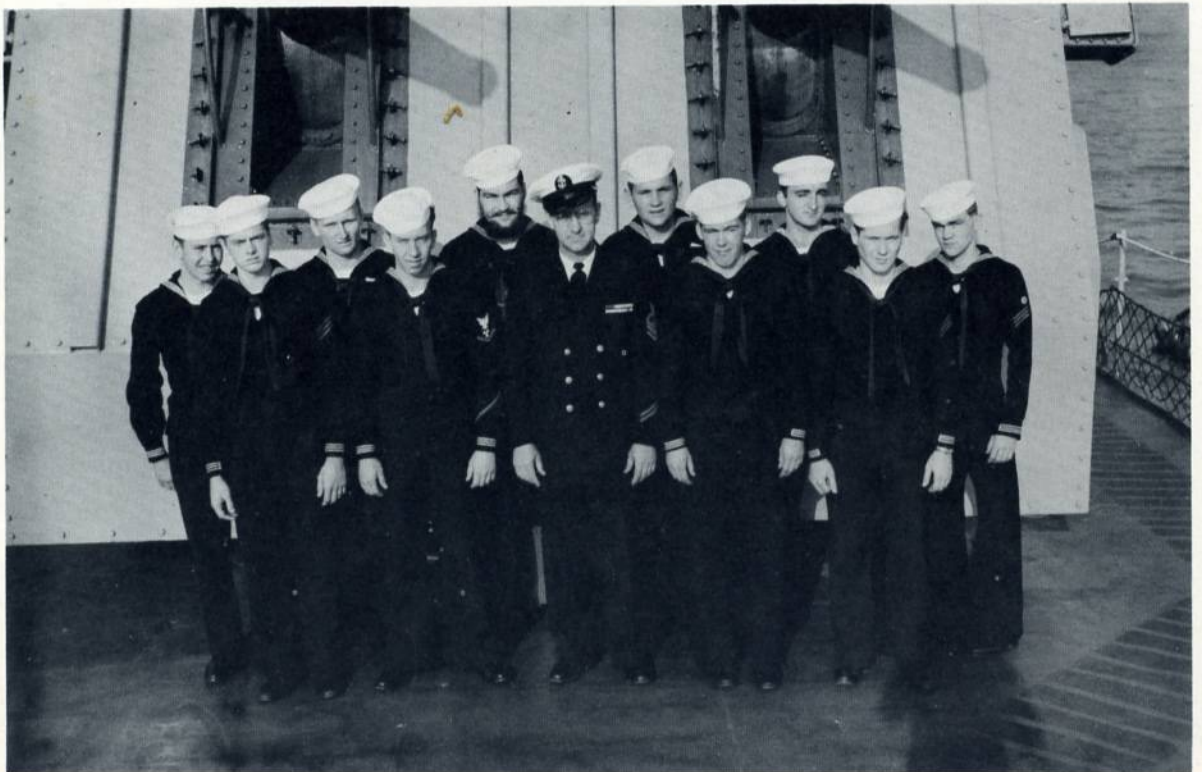

## AFTER ENGINE ROOM





**FORWARD FIRE ROOM**



**AFTER FIRE ROOM**



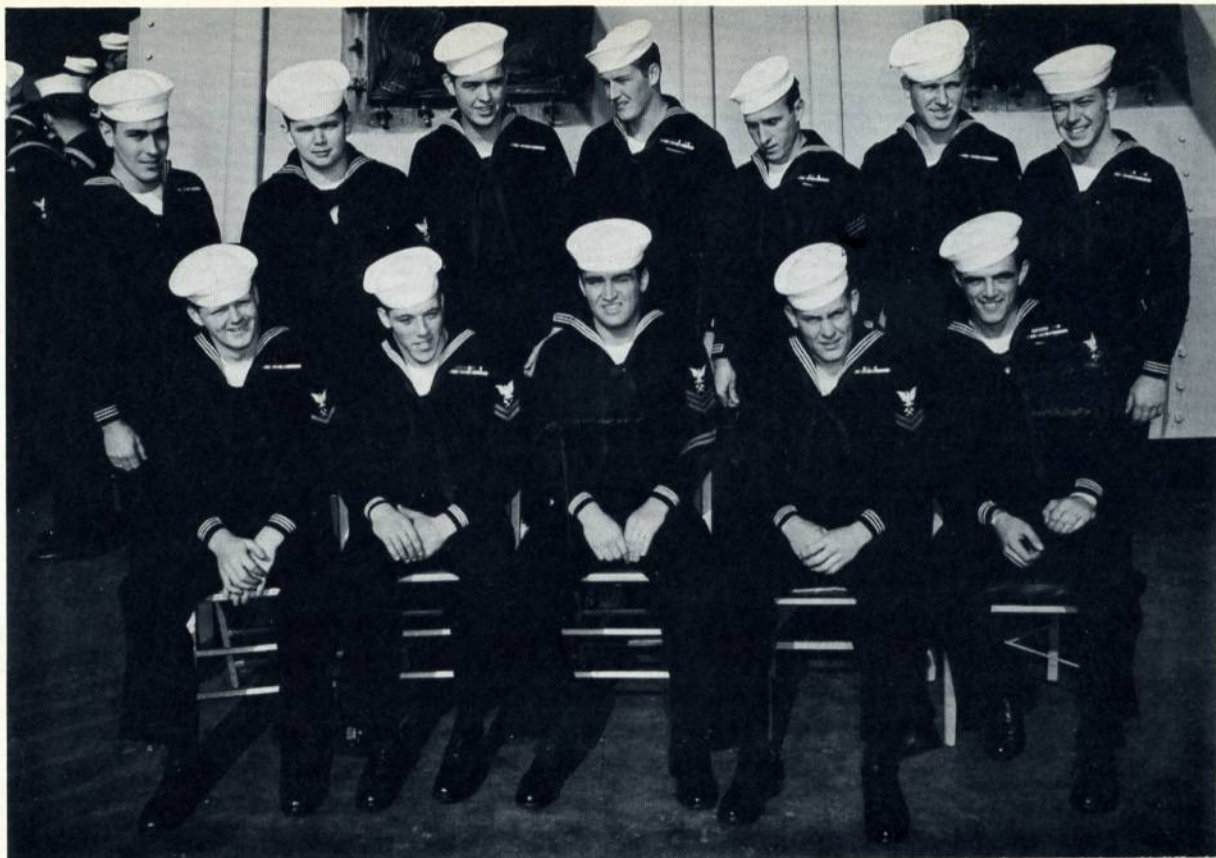

## SHIPFITTERS



## ELECTRICIANS



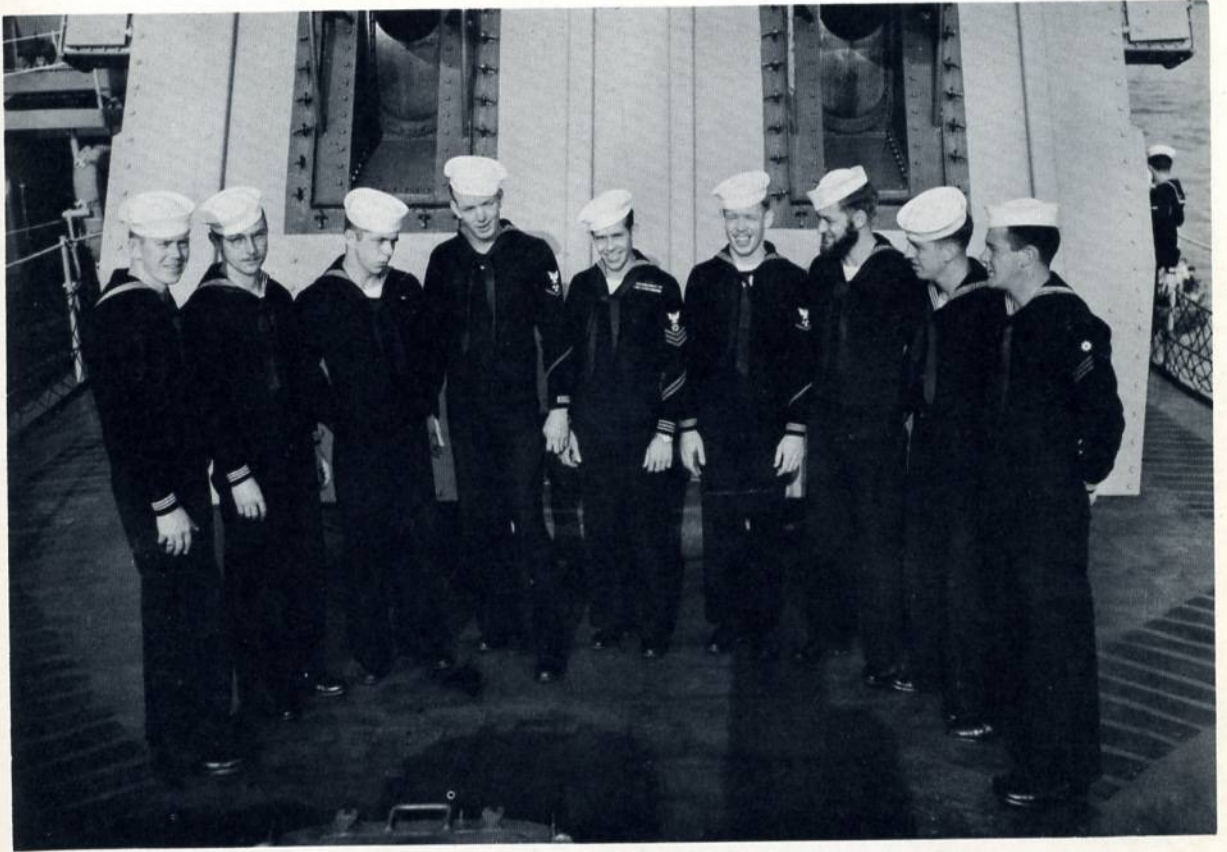

**'A' GANG**





**S U P P L Y   D E P A R T M E N T**



**T H E   1 0 %   -   W H O   D I D N ' T   G E T   T H E   W O R D !**



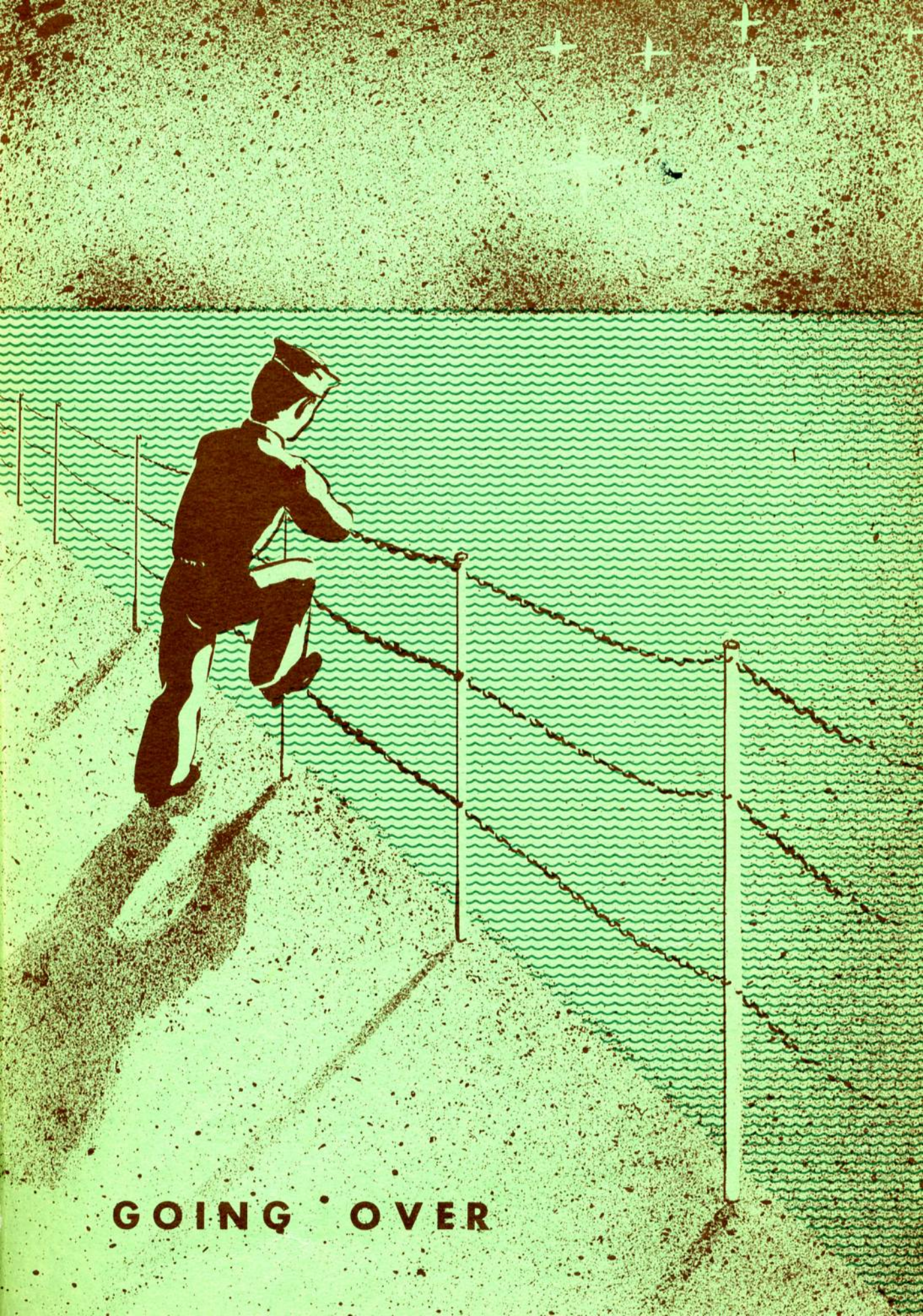

**GOING OVER**



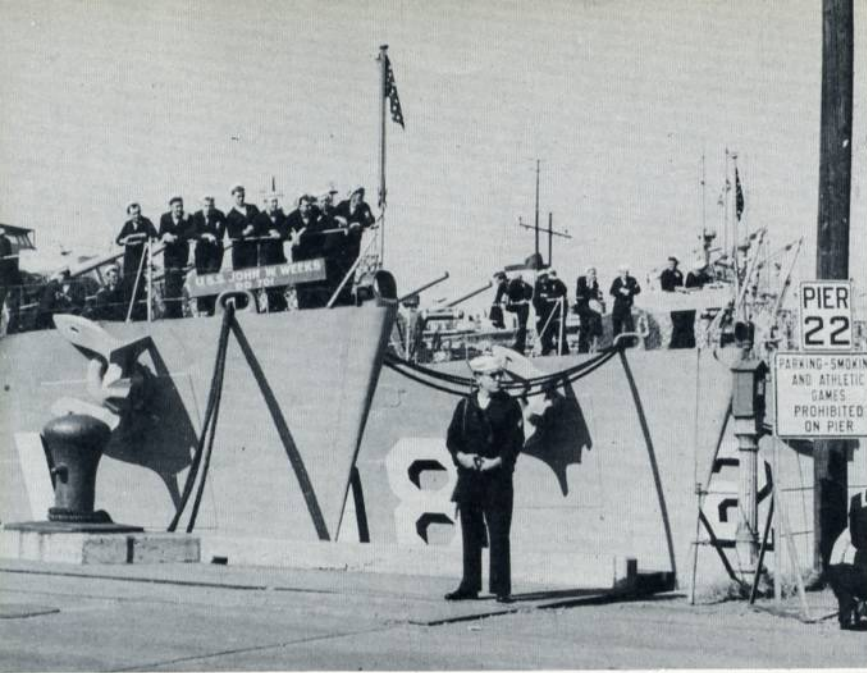





# *DEPARTED NORFOLK...*

NOVEMBER 2, 1953

FOR

PANAMA CANAL

SAN DIEGO

PEARL HARBOR

MIDWAY ISLAND

YOKOSUKA, JAPAN

SASEBO, JAPAN

WHITE BEACH, OKINAWA

THE KOREAN COAST





# PANAMA



# C A N A L





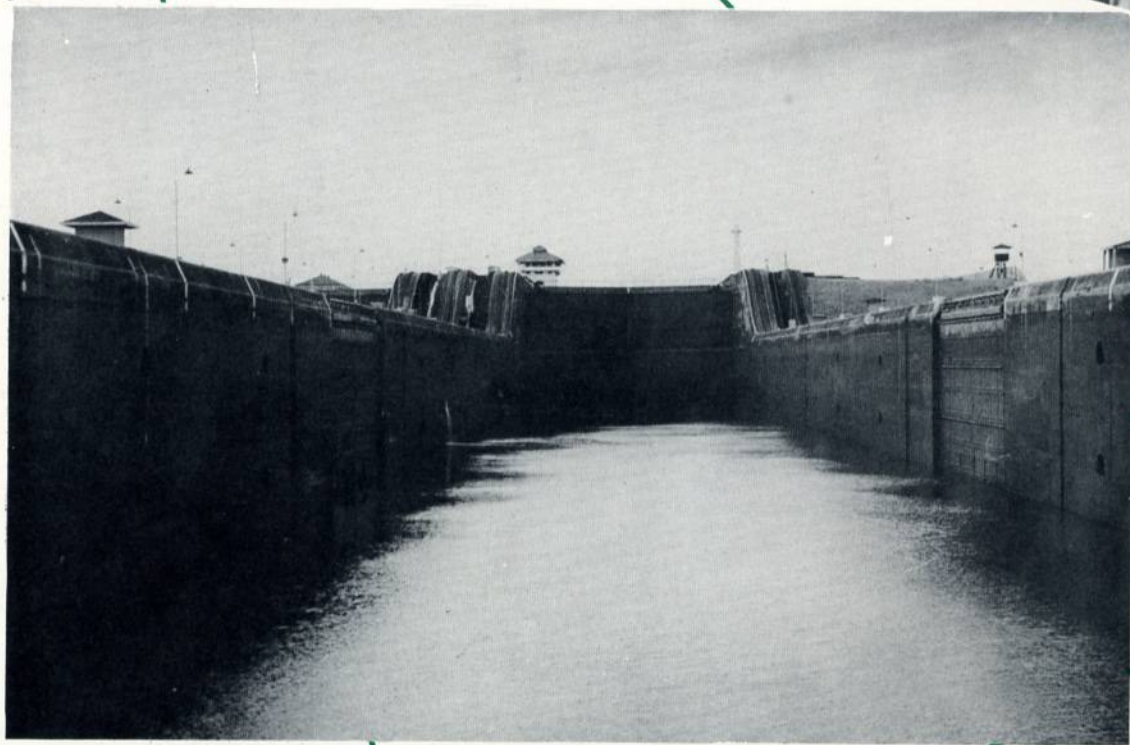
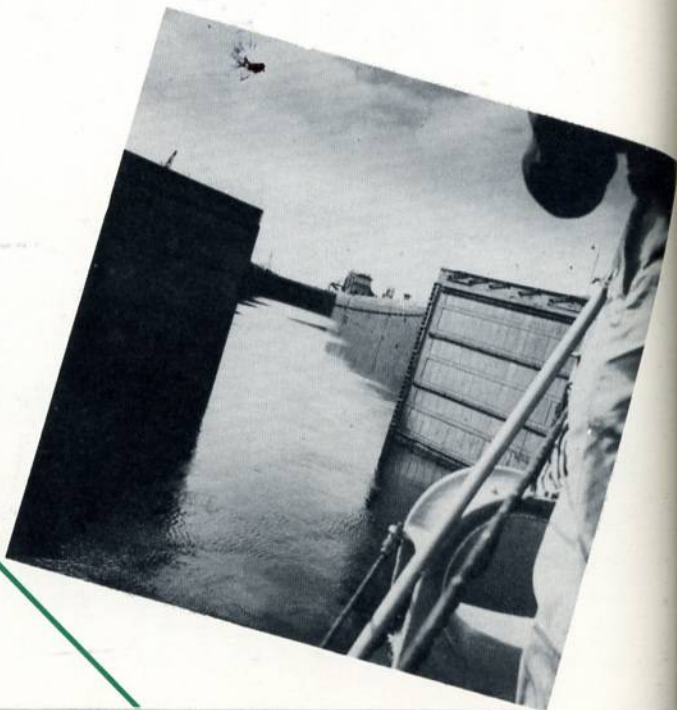
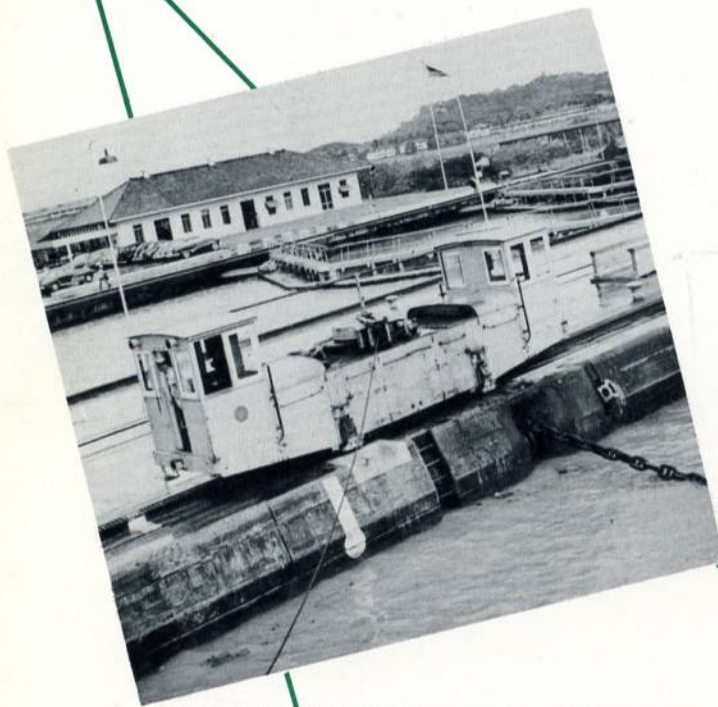



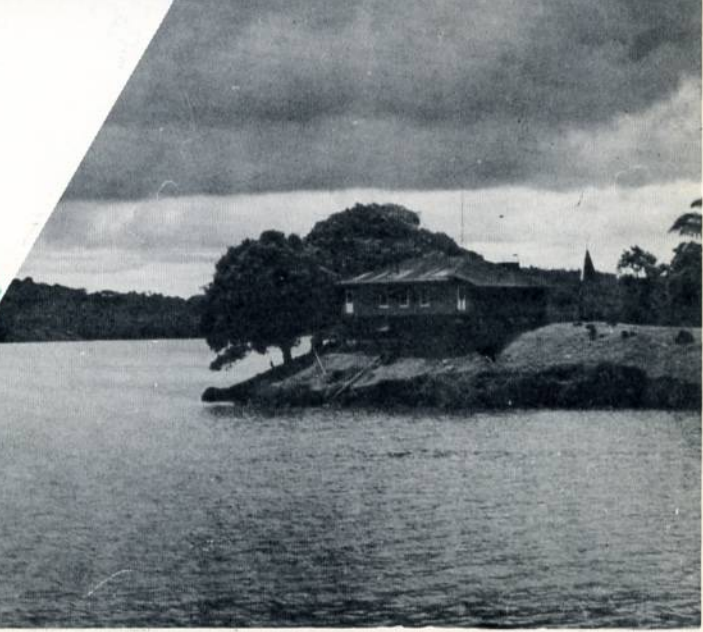
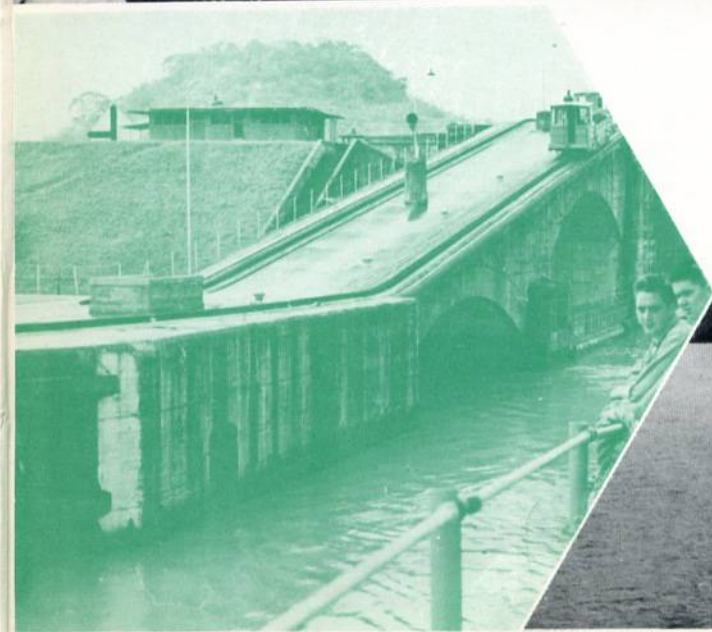
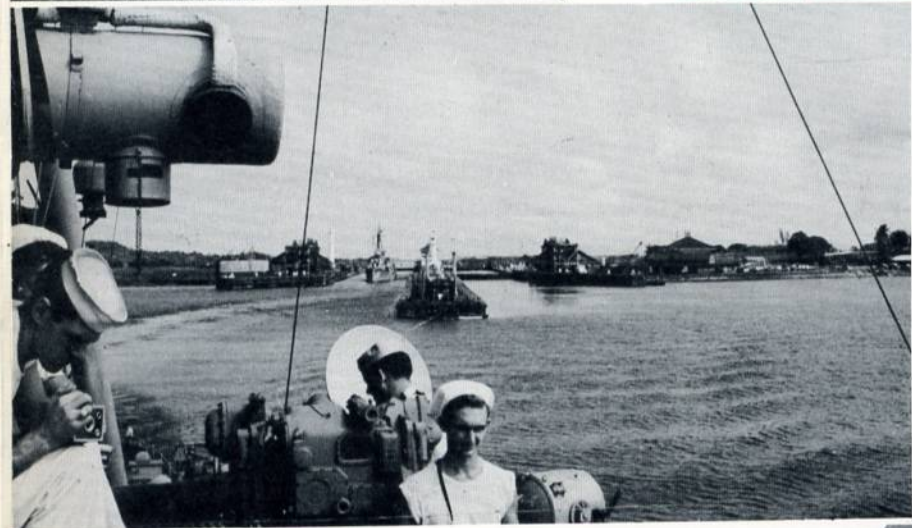
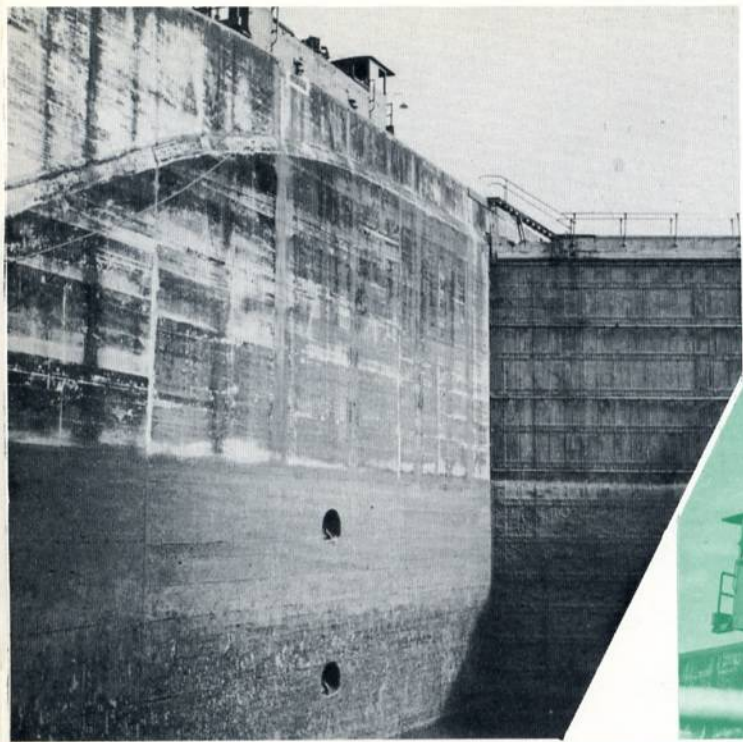



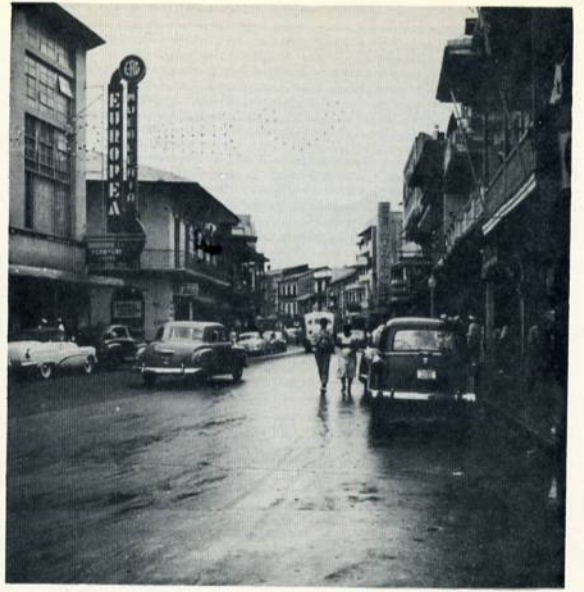





o g e - d n s

a - n o r f i c a





PEARL

HARBOR



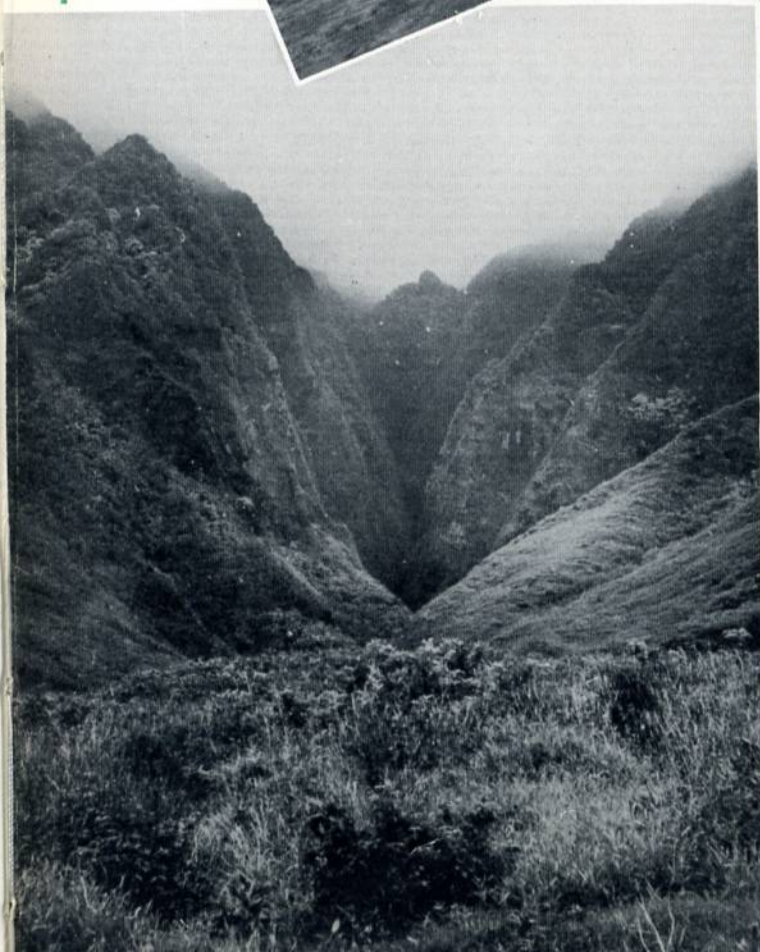





MIDWAY



ISLAND

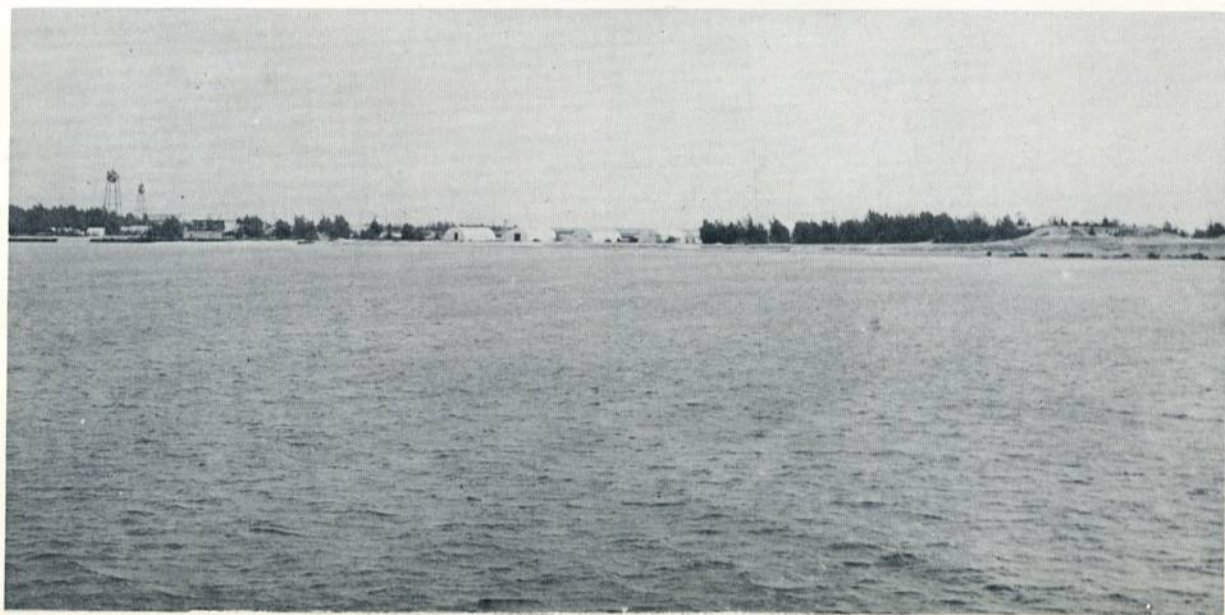



# Midway Island

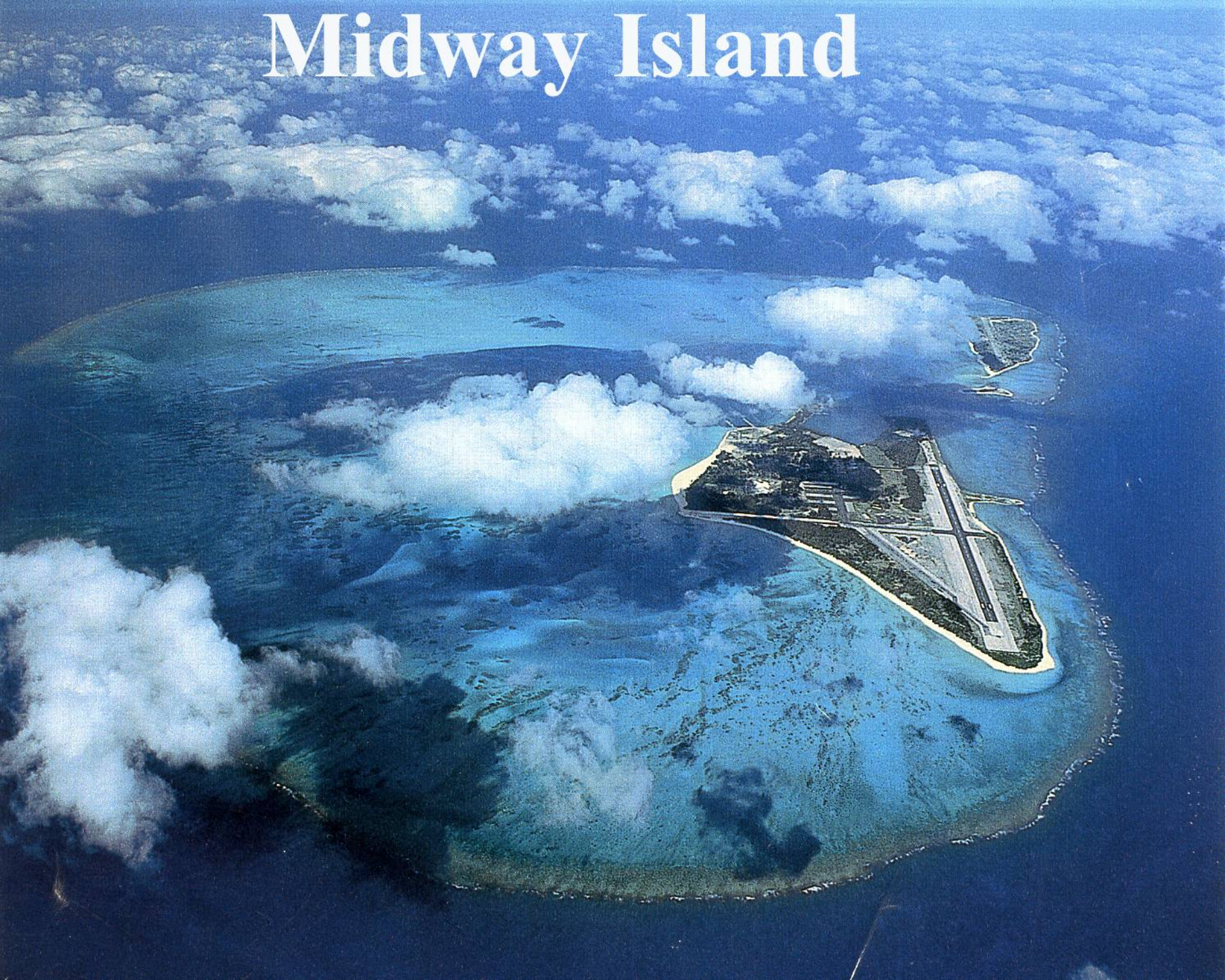



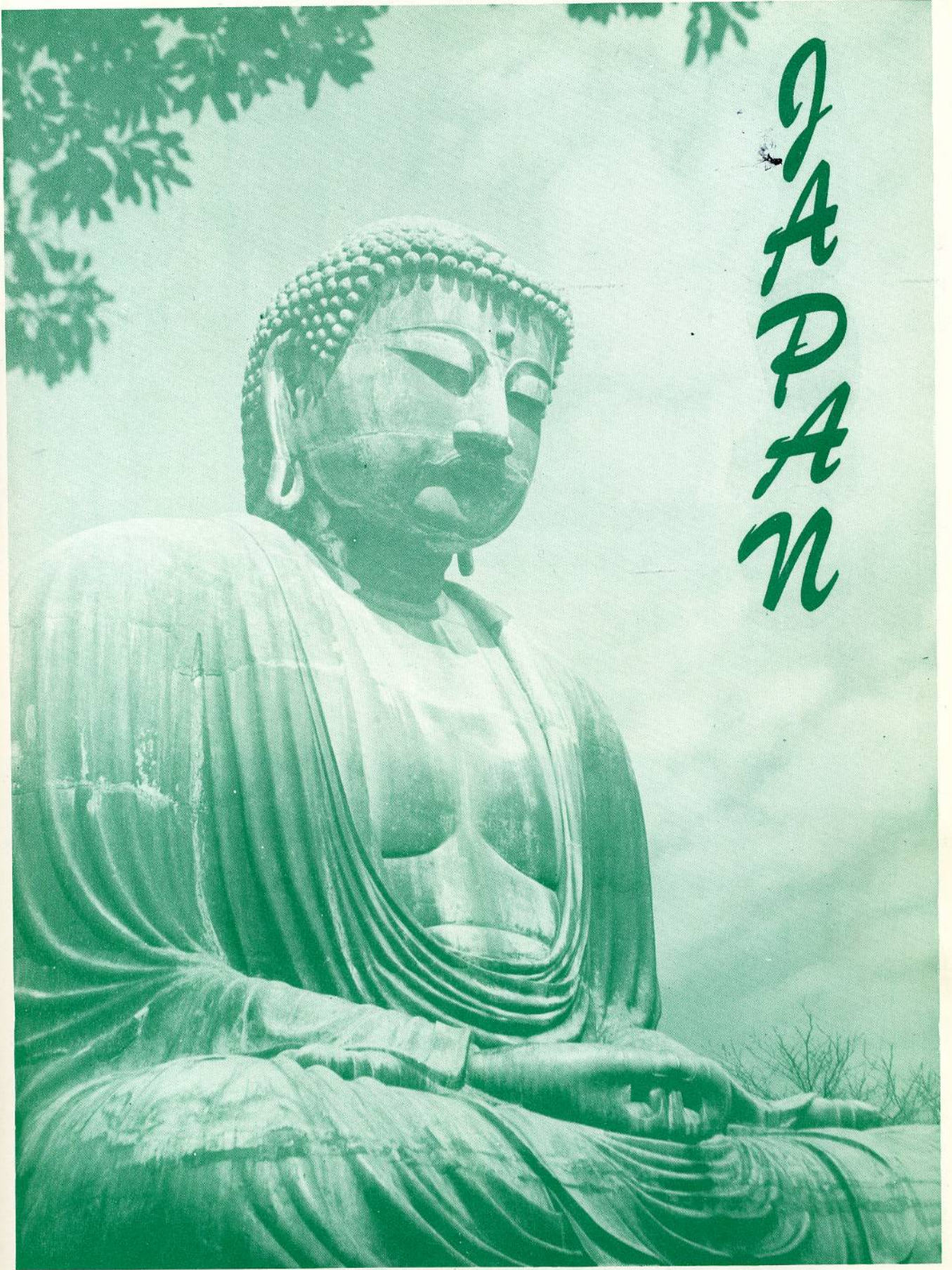

JAPAN



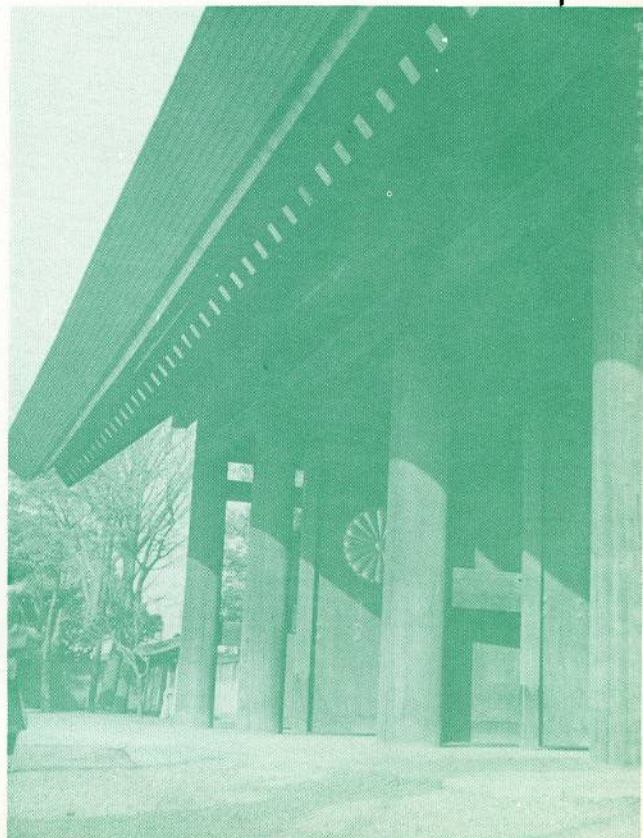
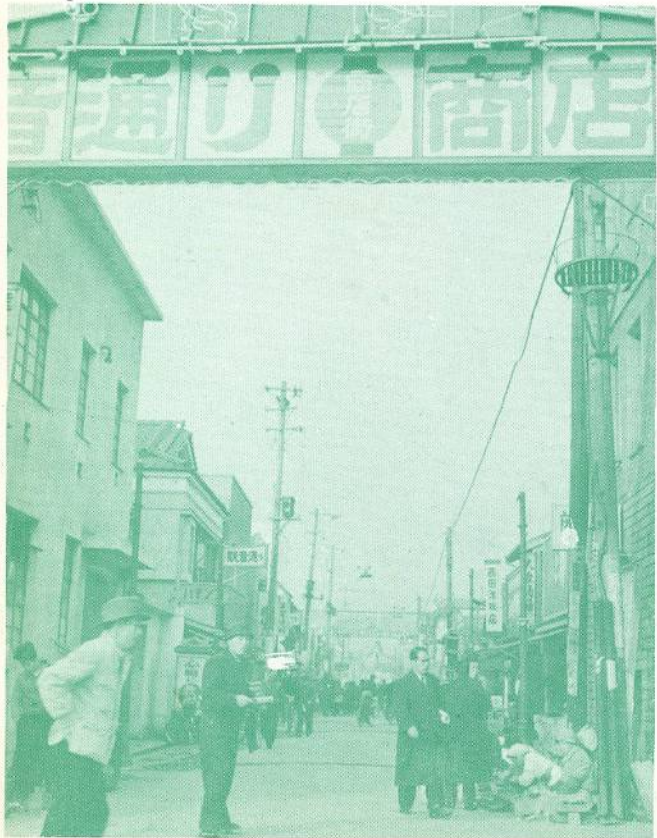
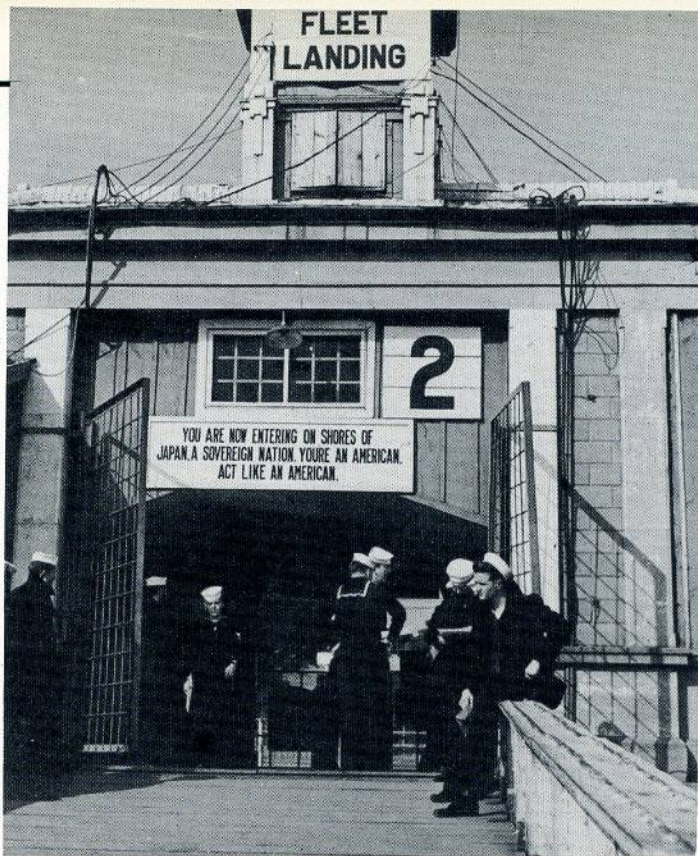



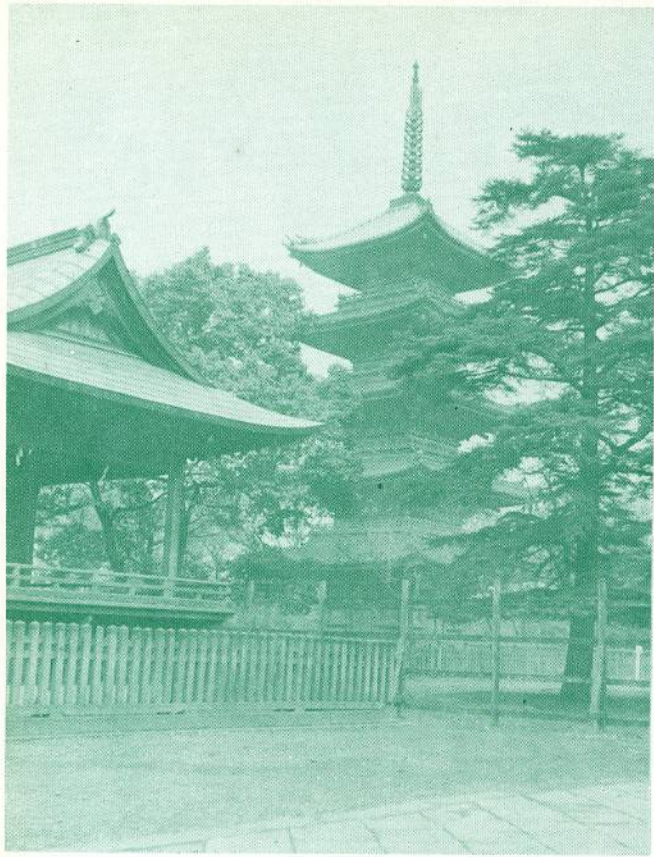



# OKINAWA





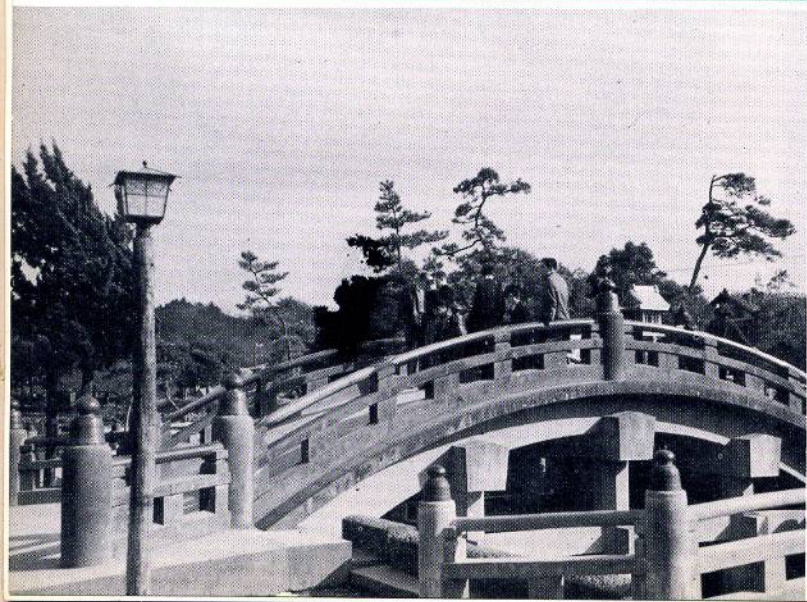



# K O R E A

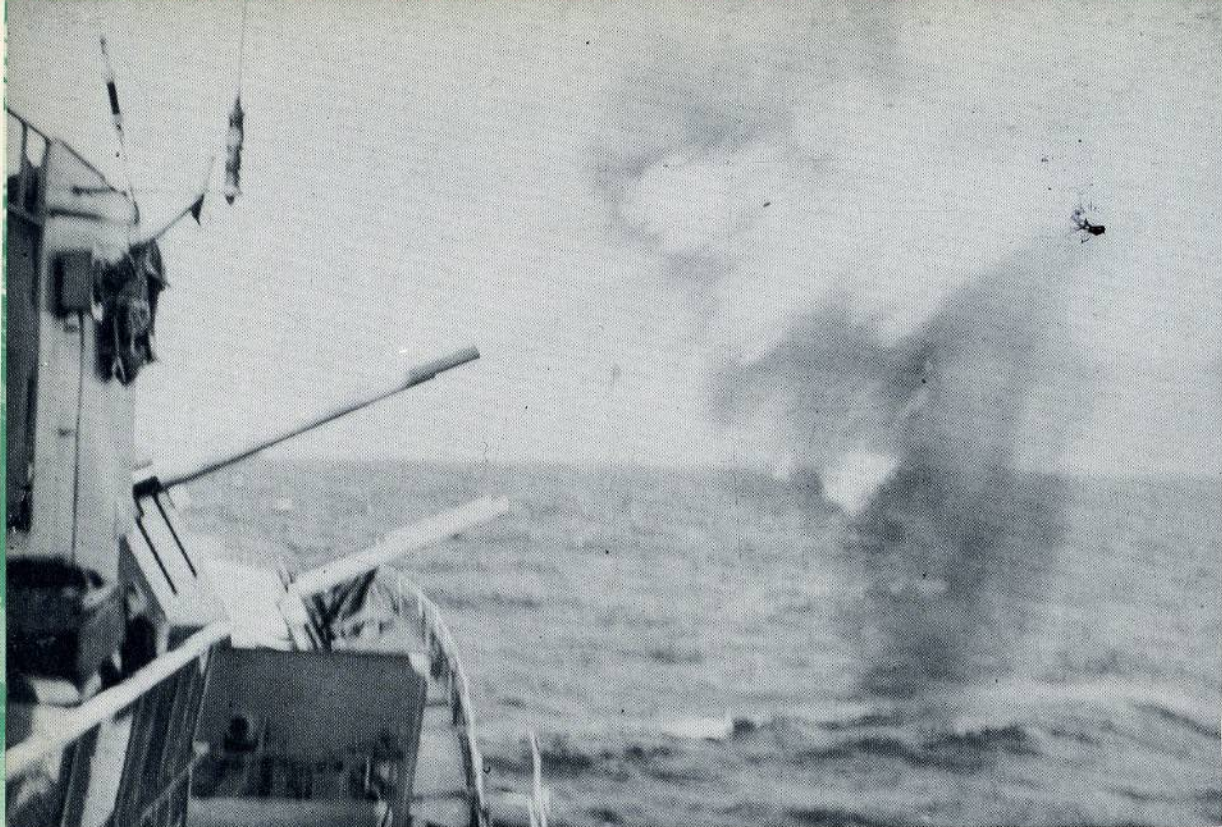

## OPERATION ACTIVITY

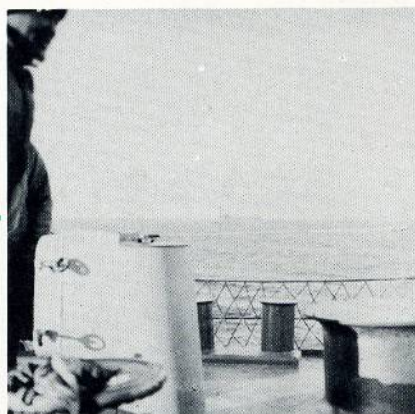





**DECK DIVISIONS**



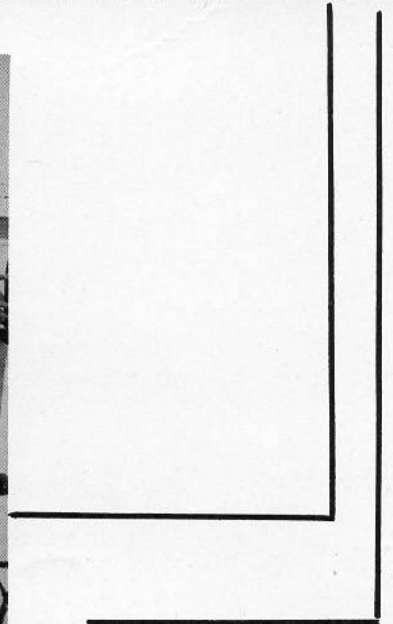
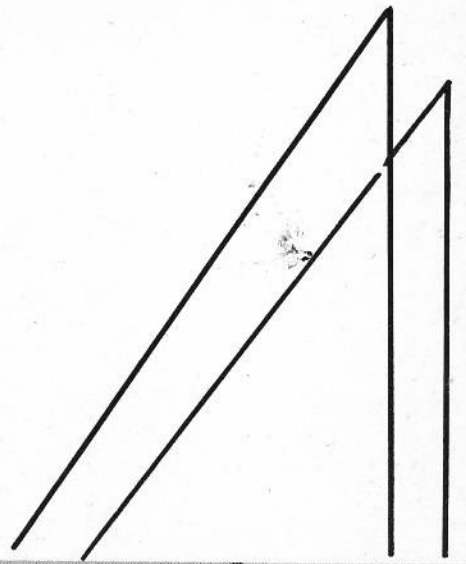











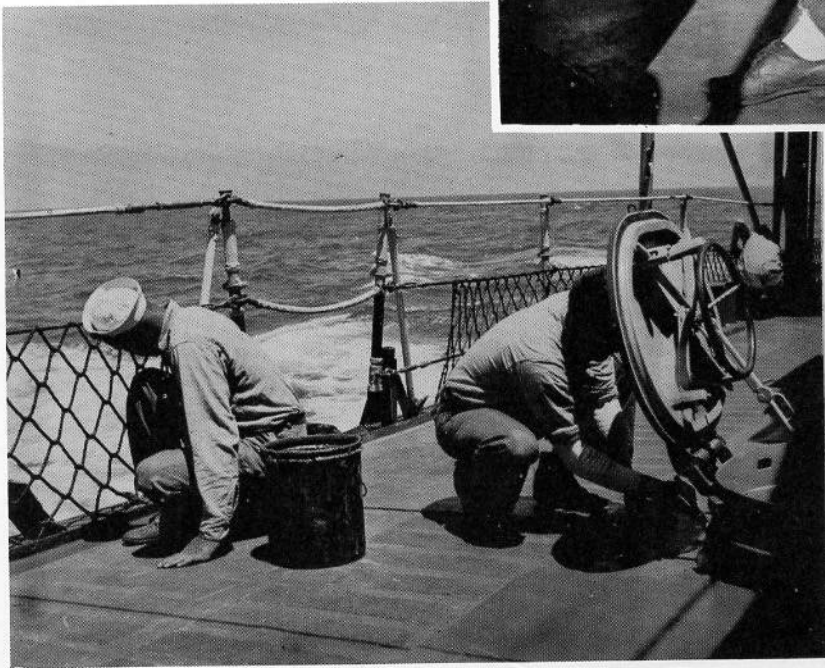



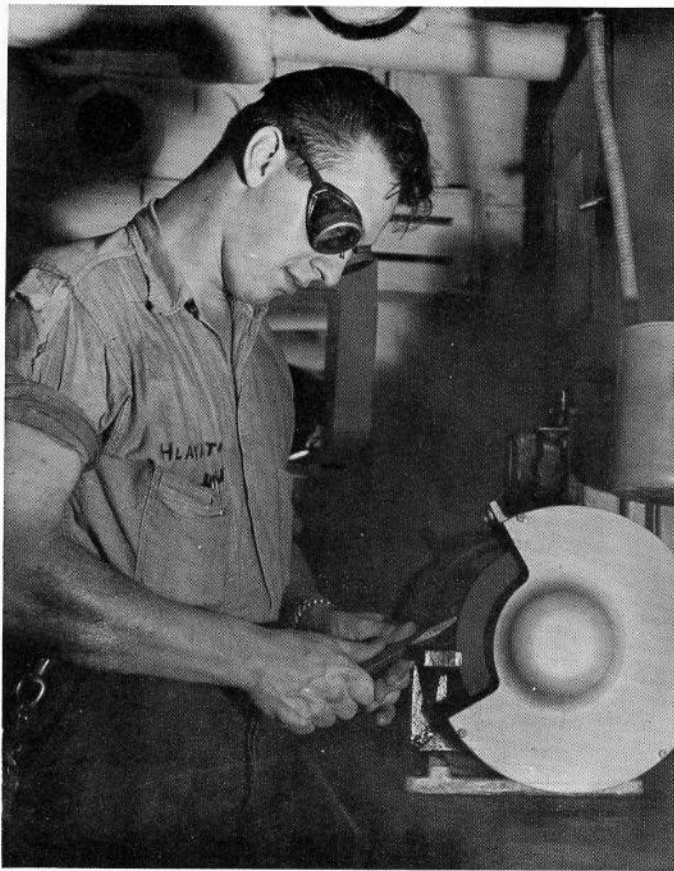



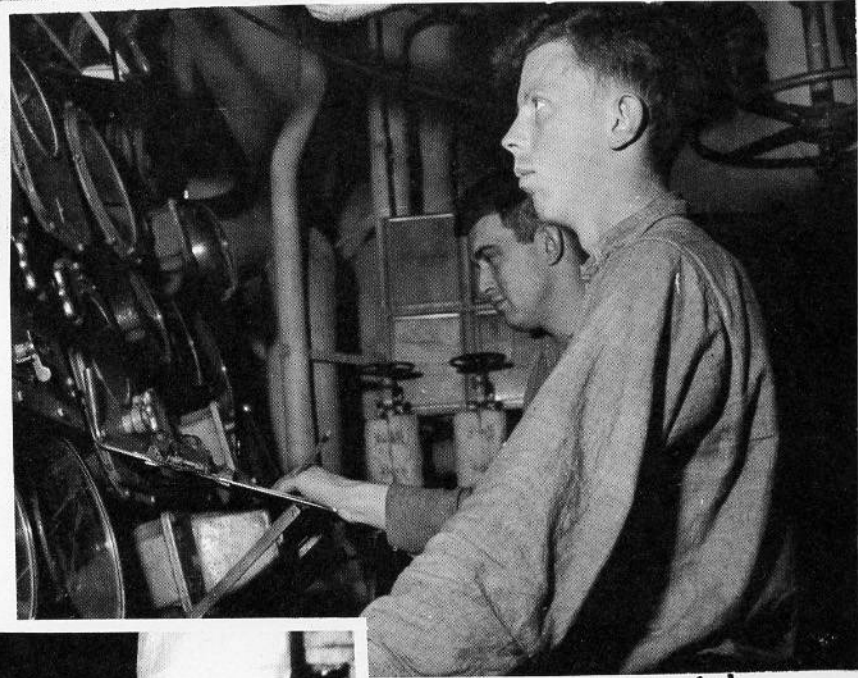
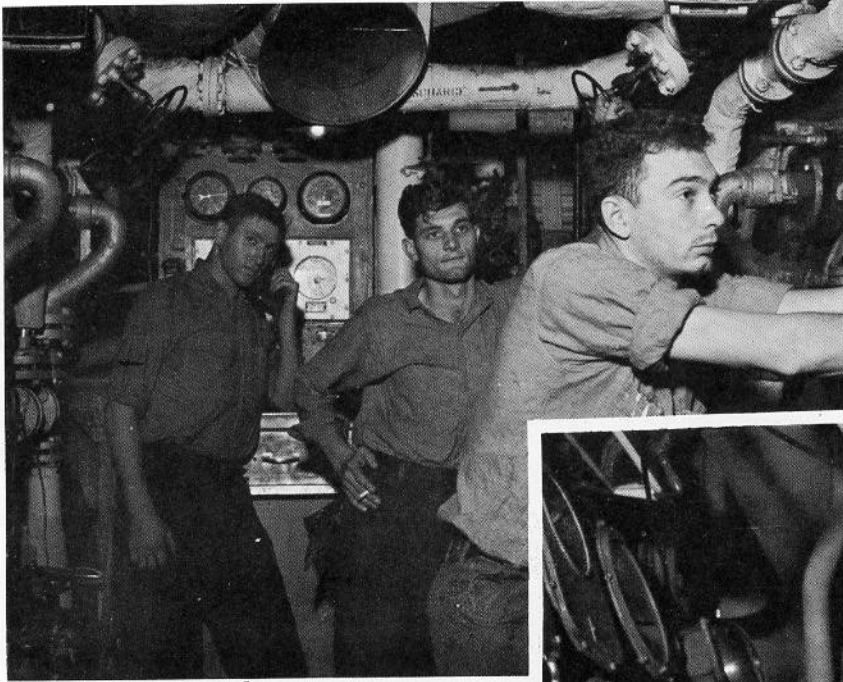



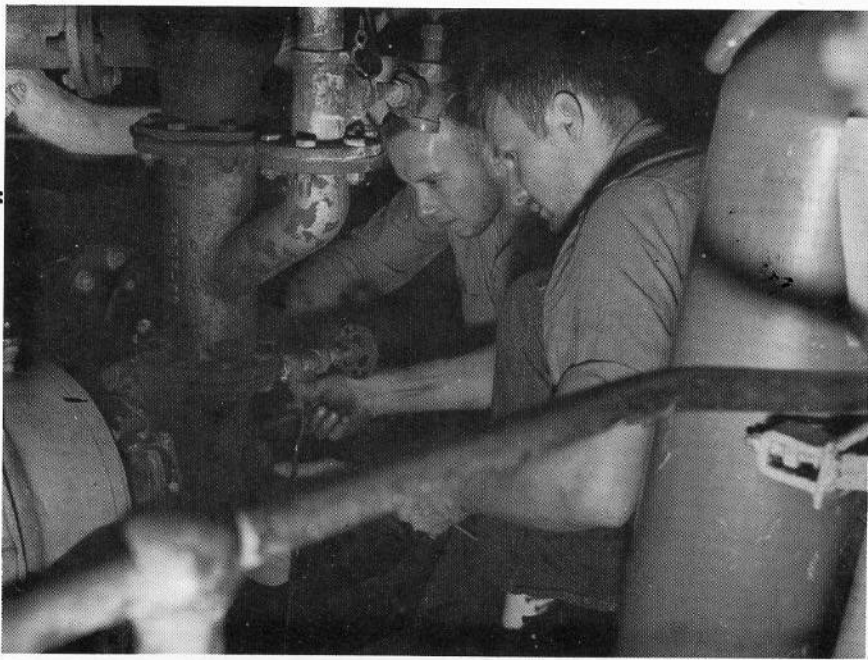



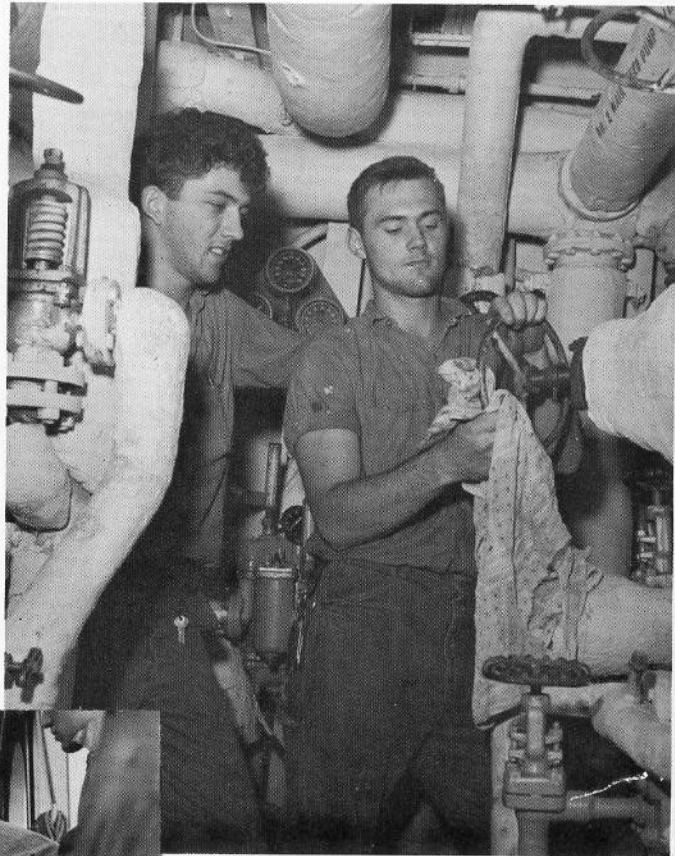
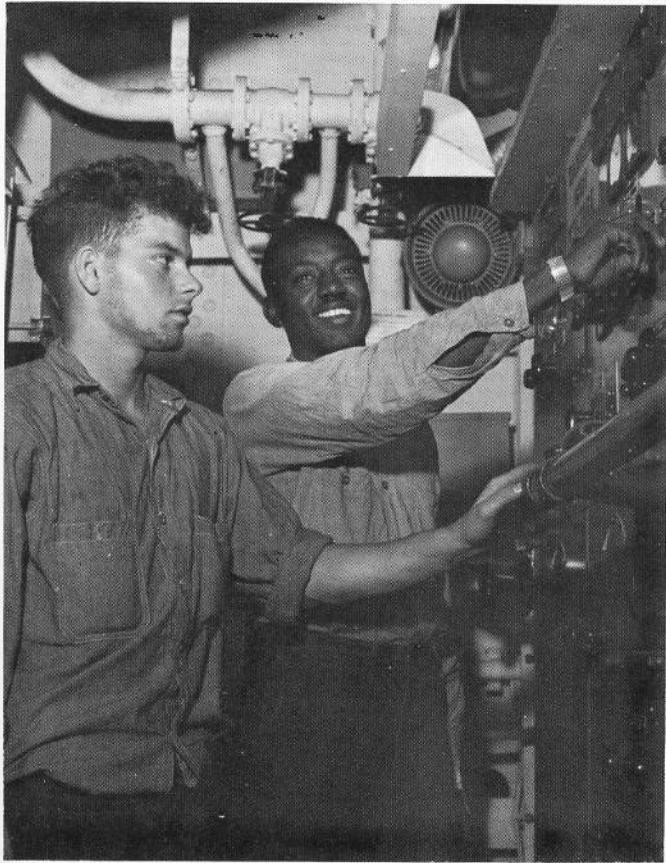



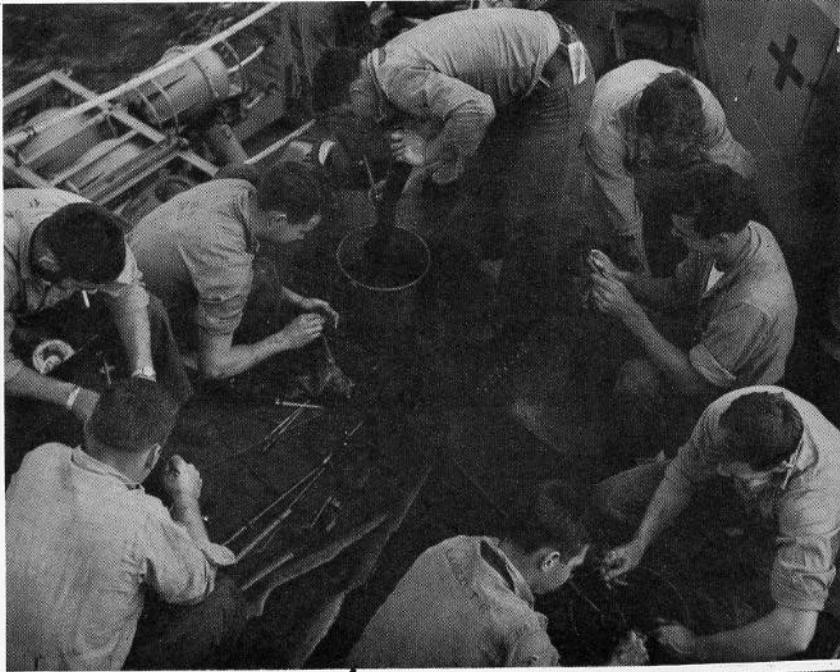



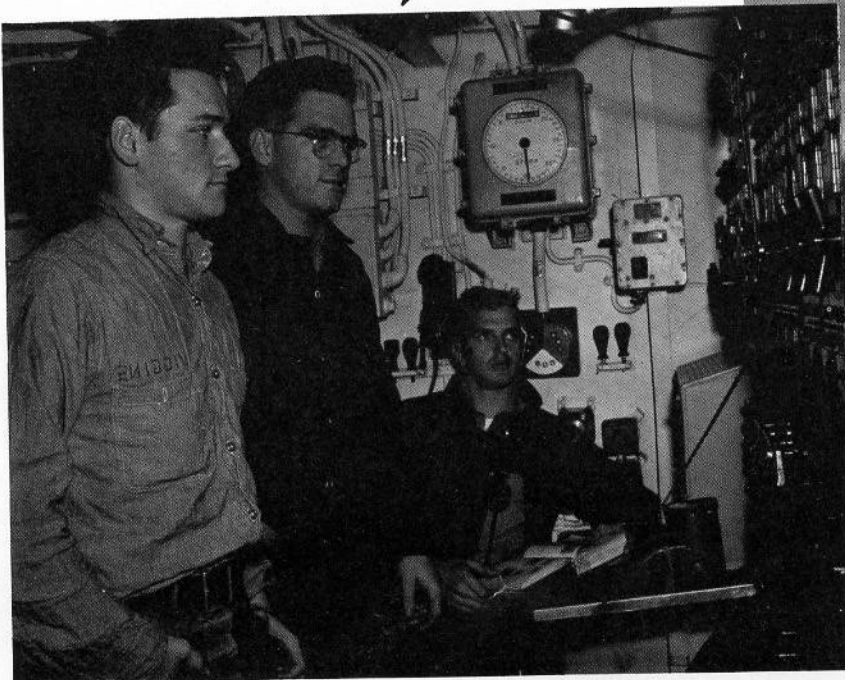
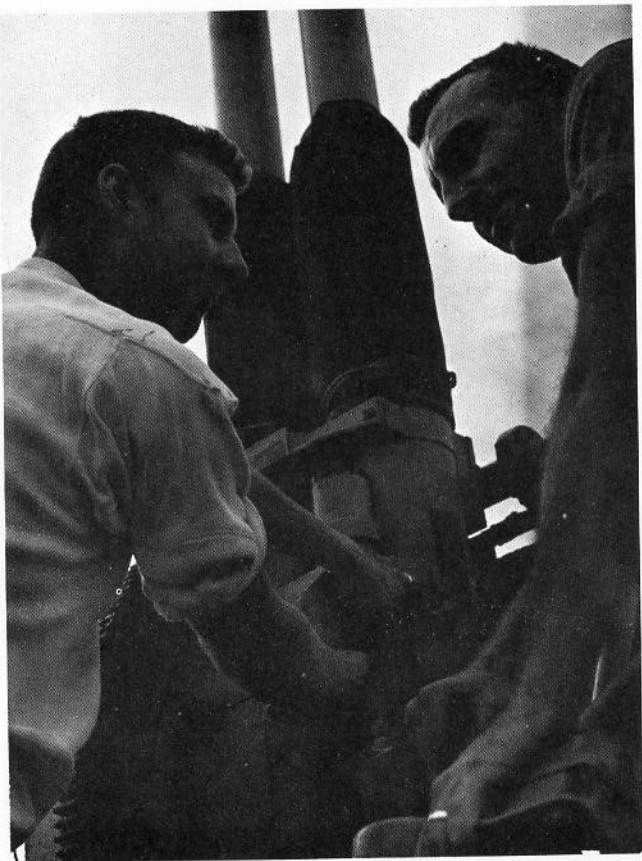





## TORPEDO RUN

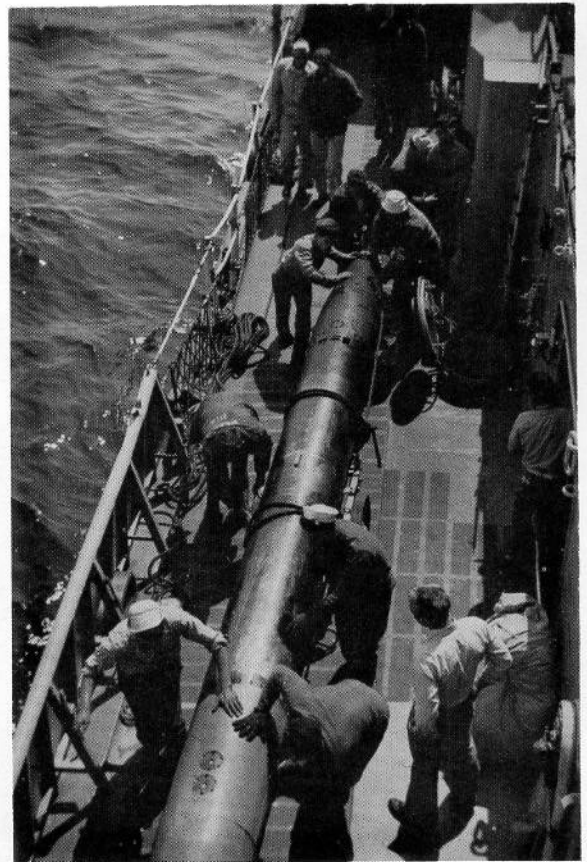



# HELICOPTER TRANSFER

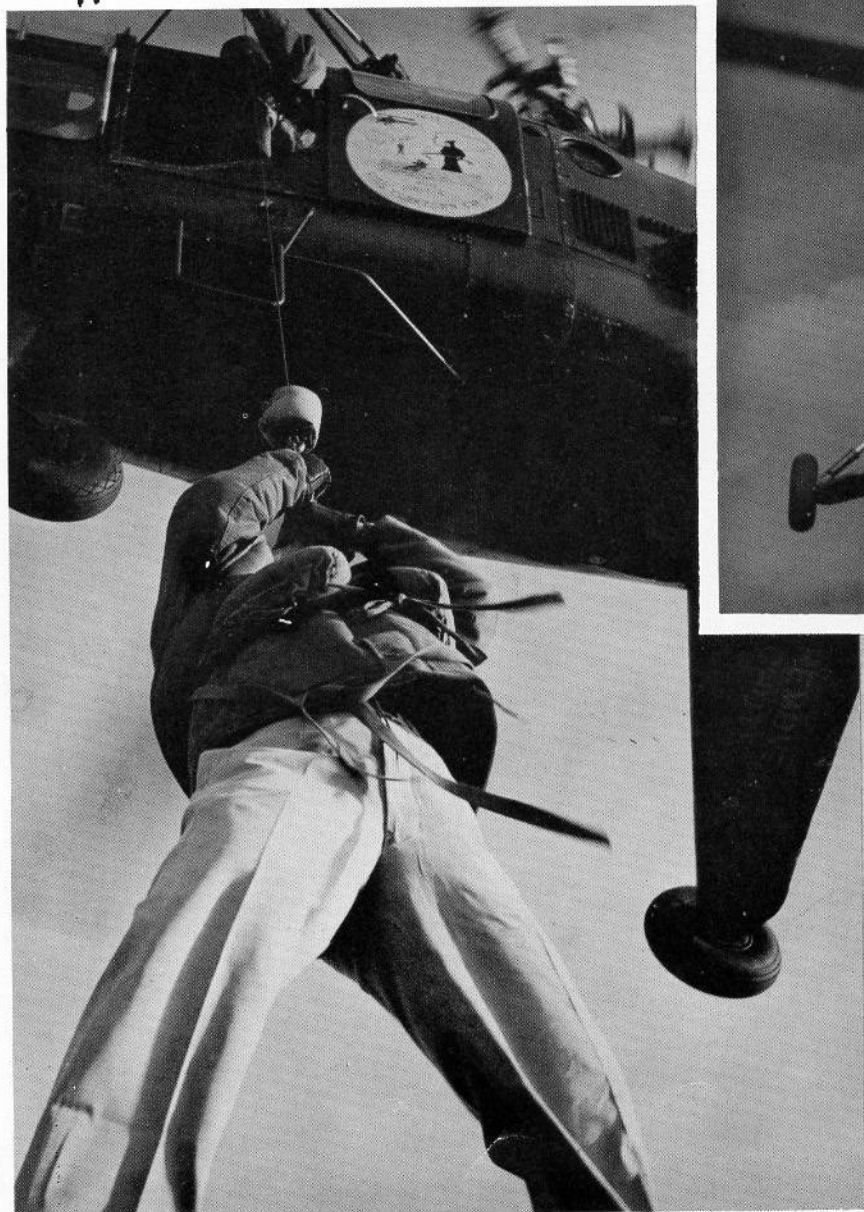
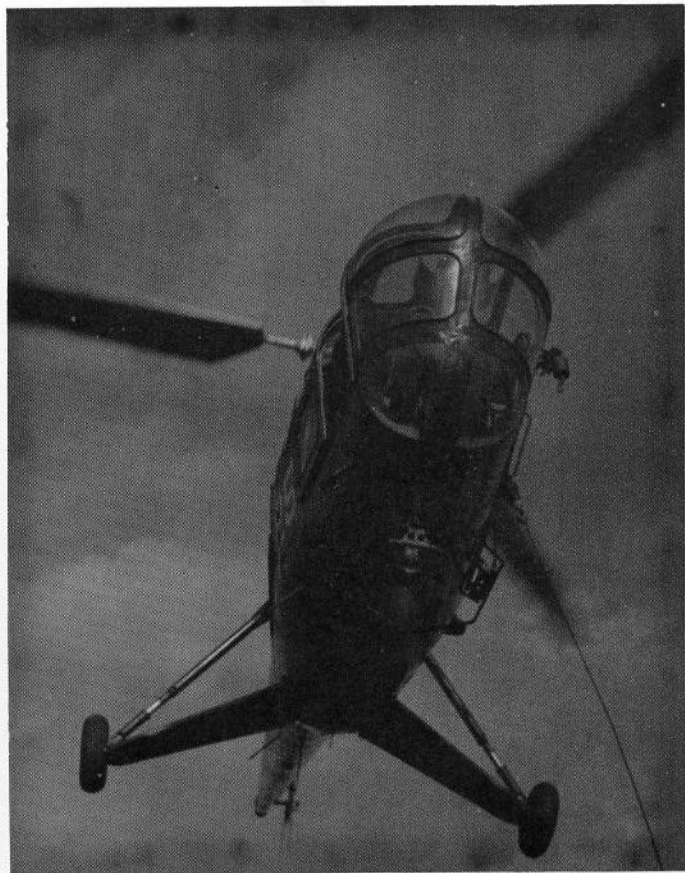
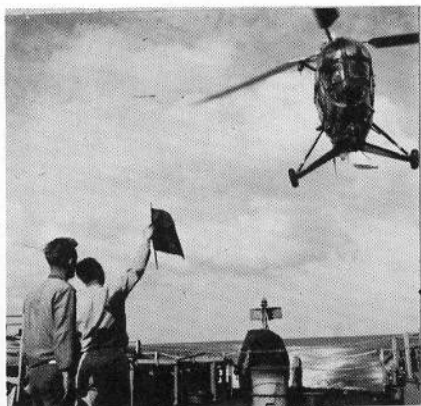



# TRANSFER AND REPLENTISHMENT AT SEA

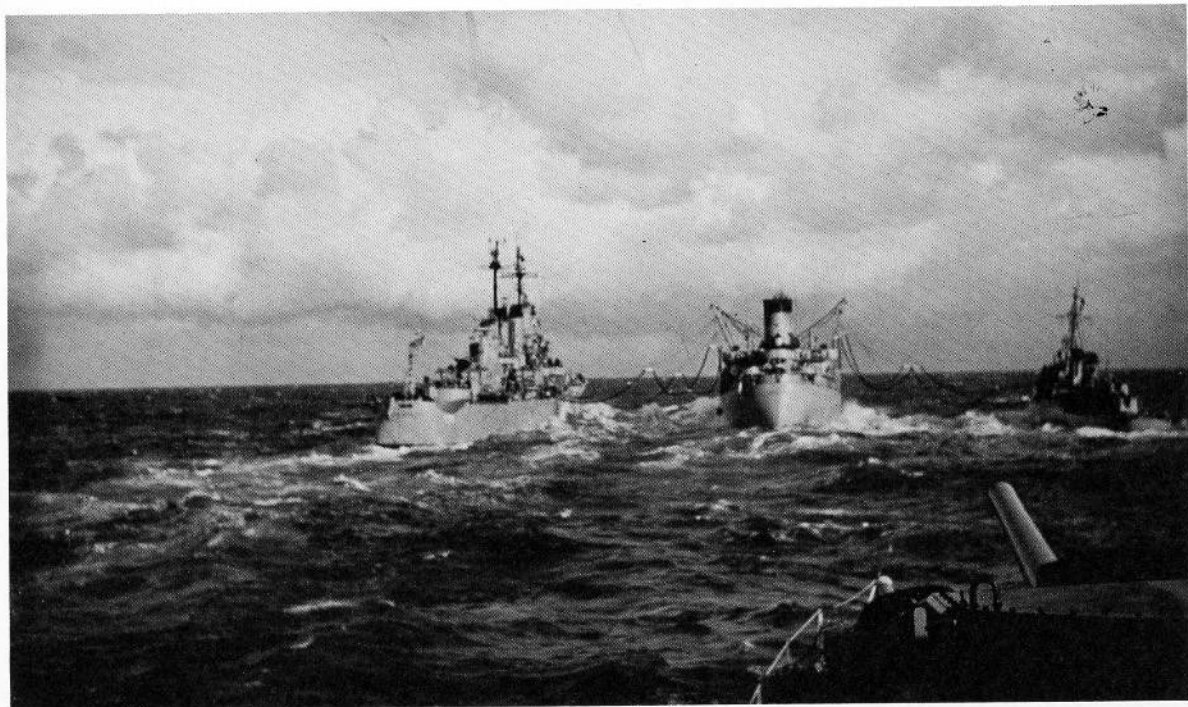



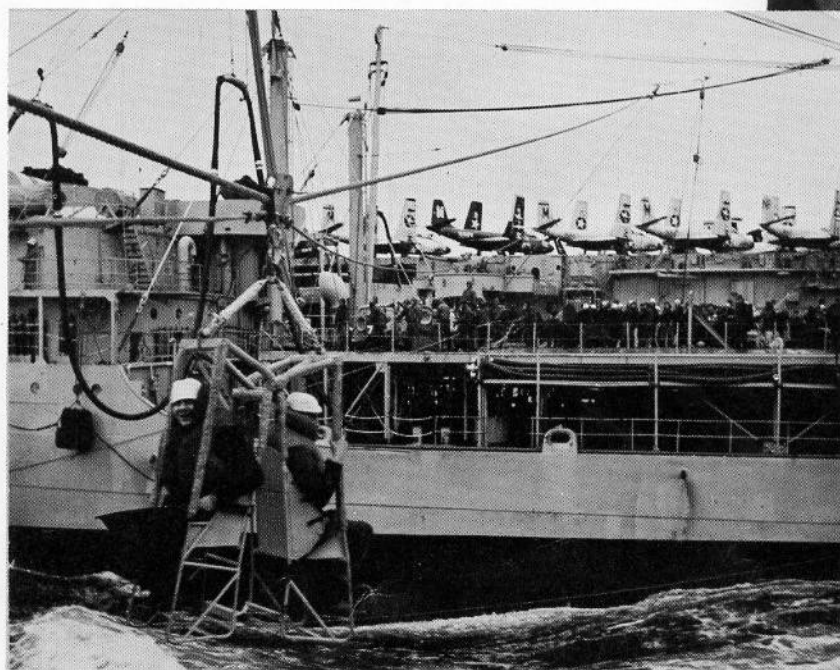



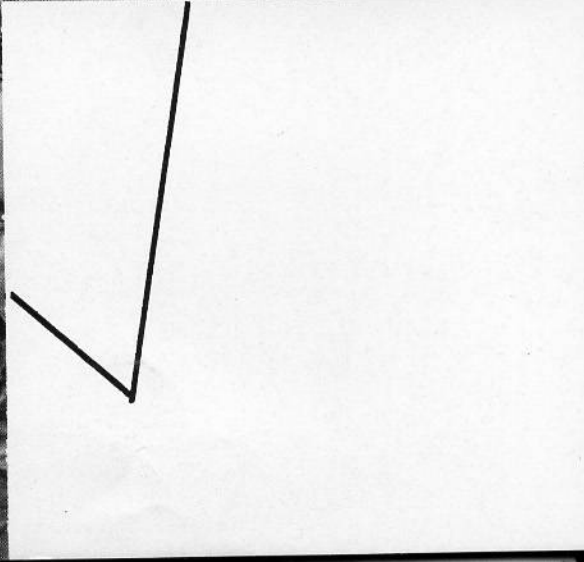
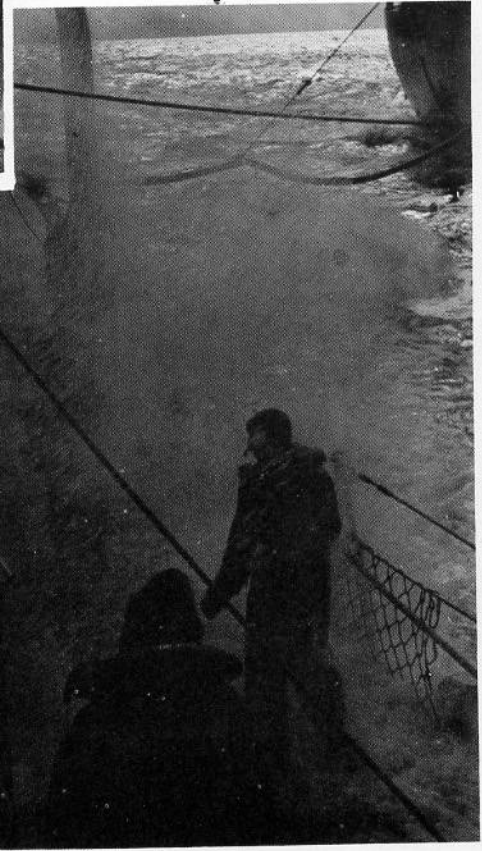
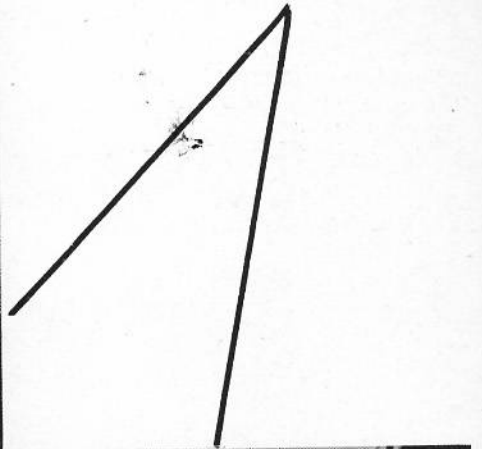
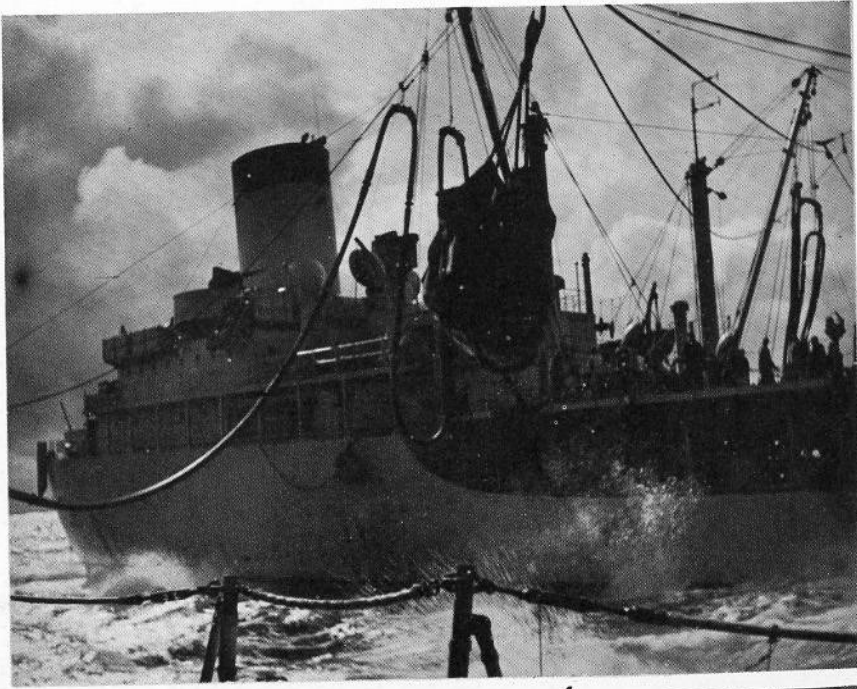



# OPERATIONAL ACTIVITIES

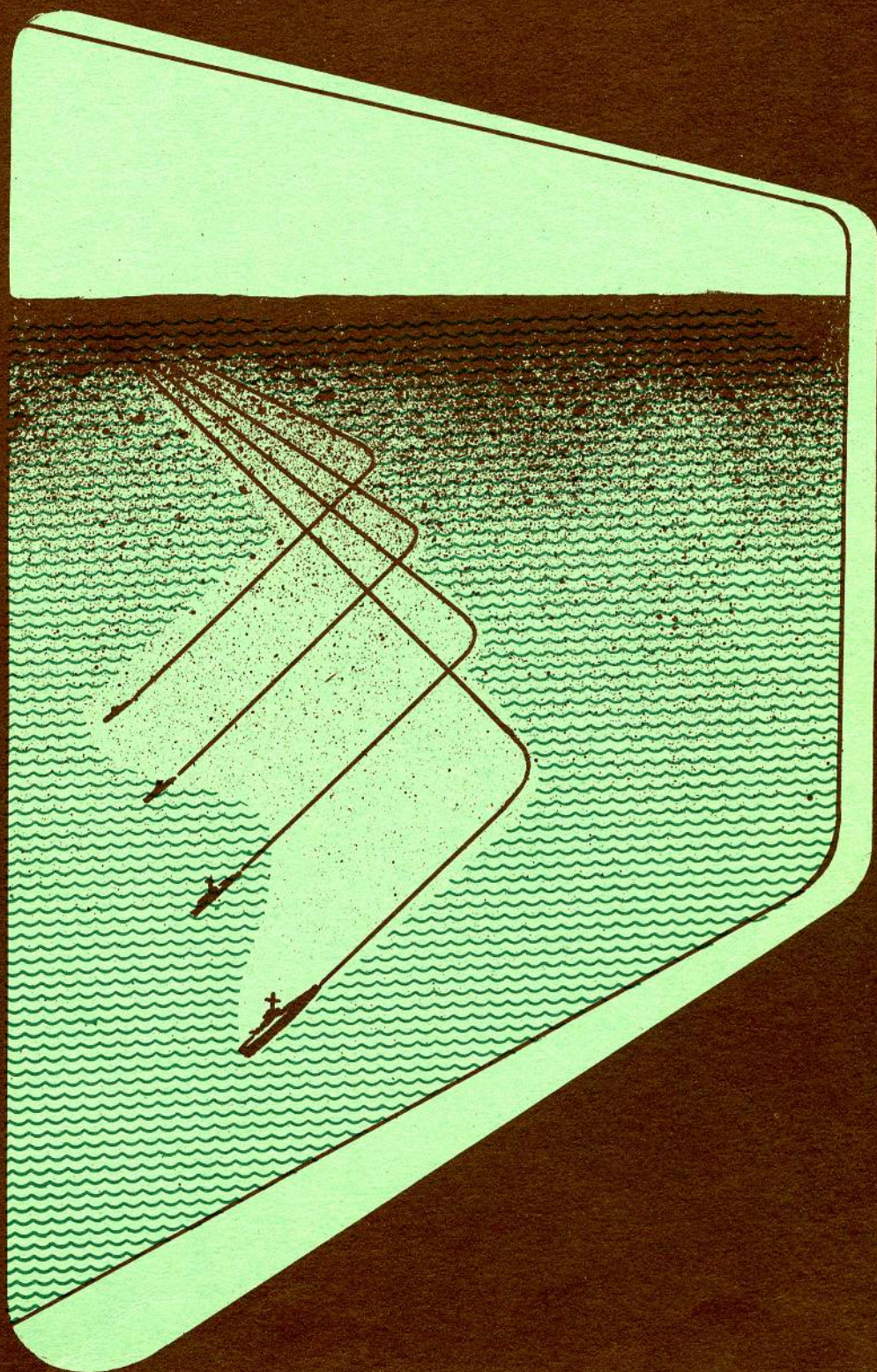



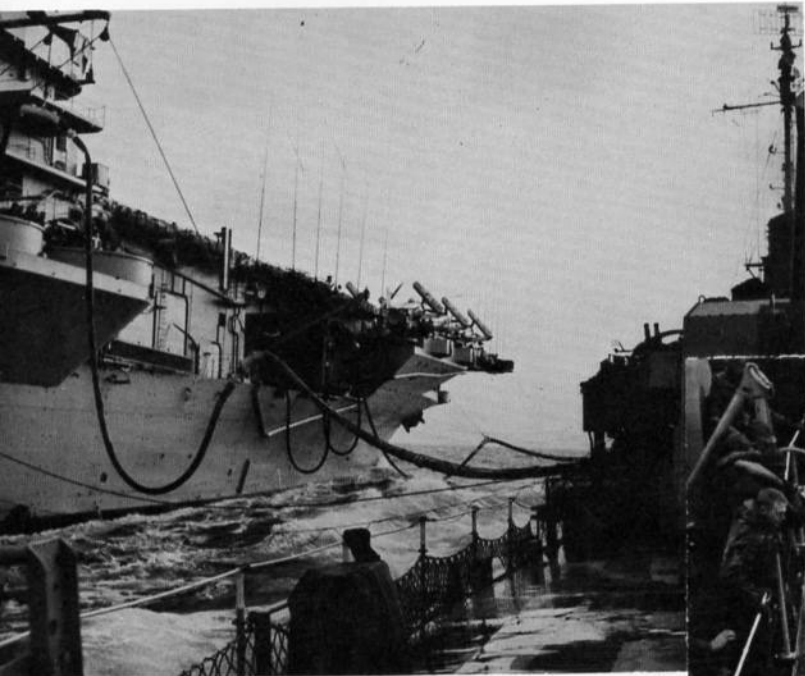



# OPERATIONS DEPARTMENT

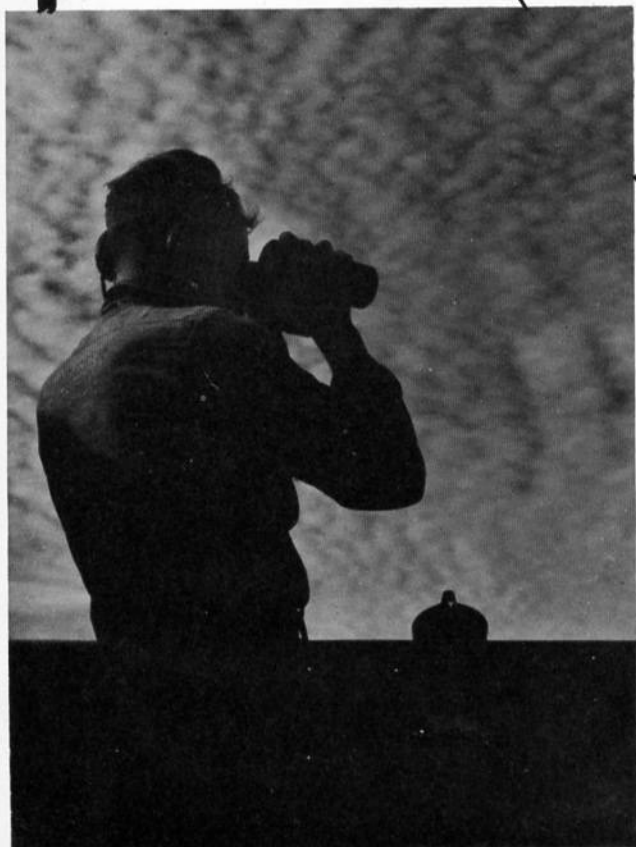
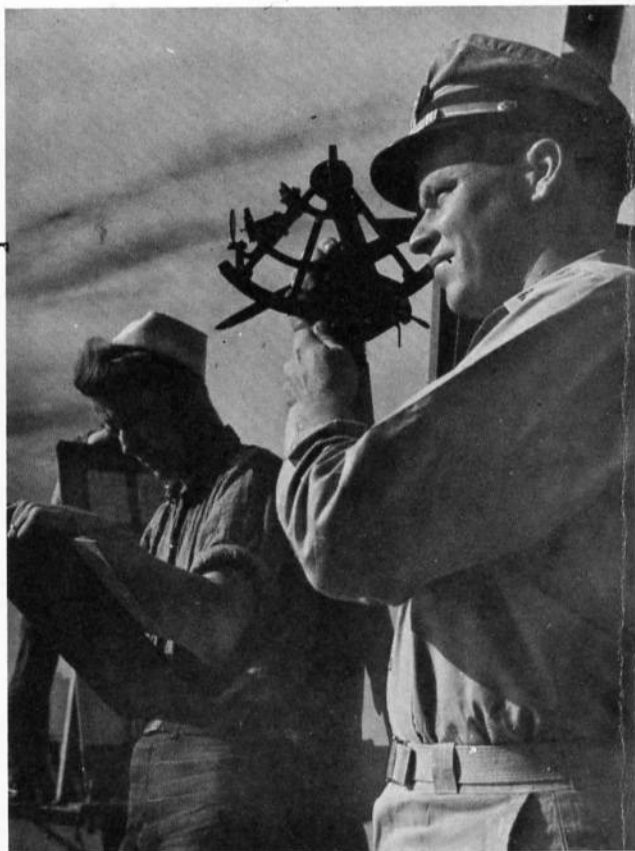



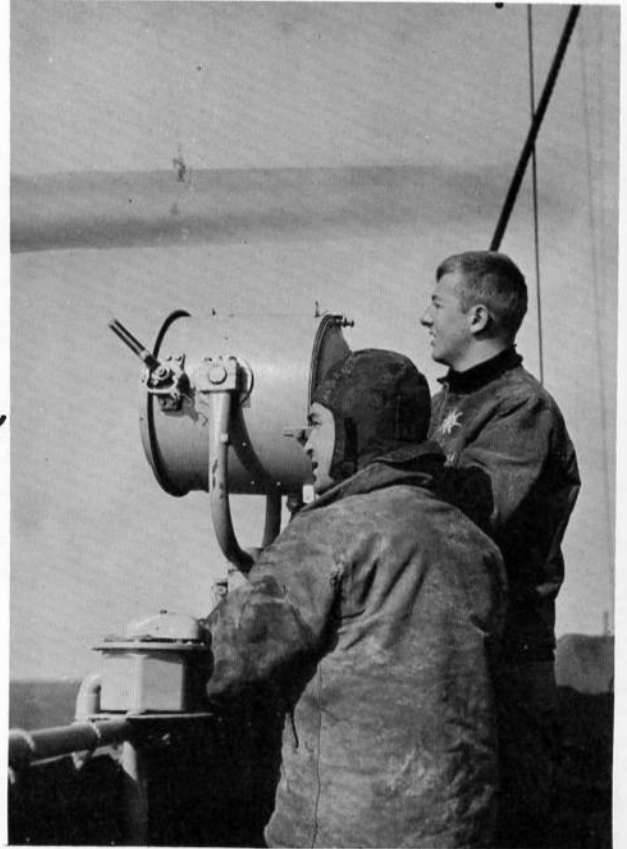
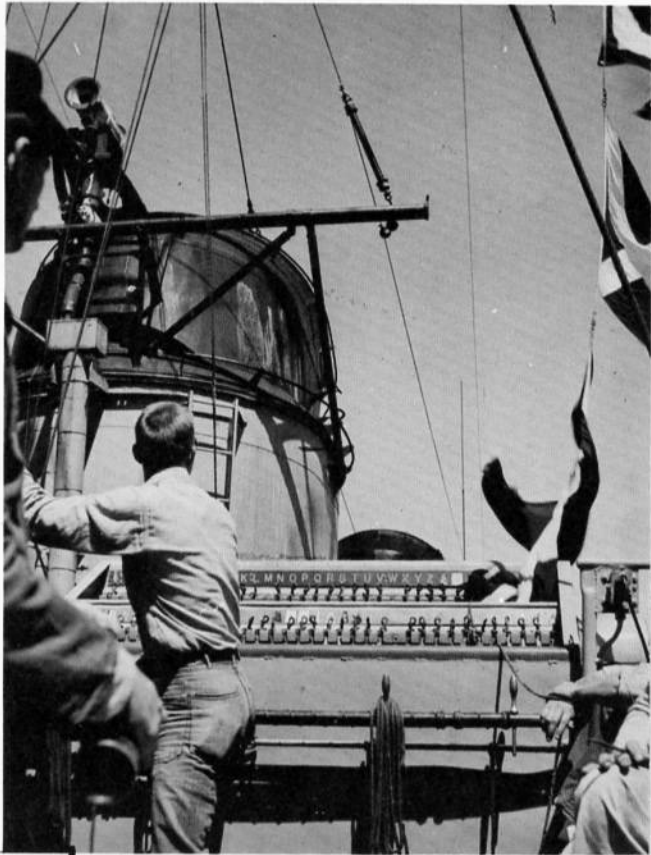











# SUPPLY DEPARTMENT





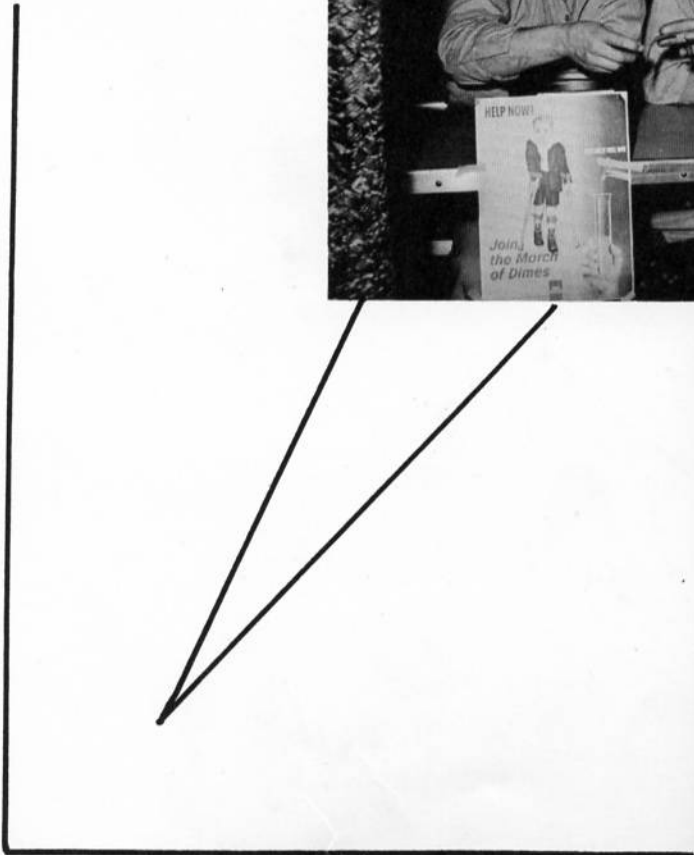
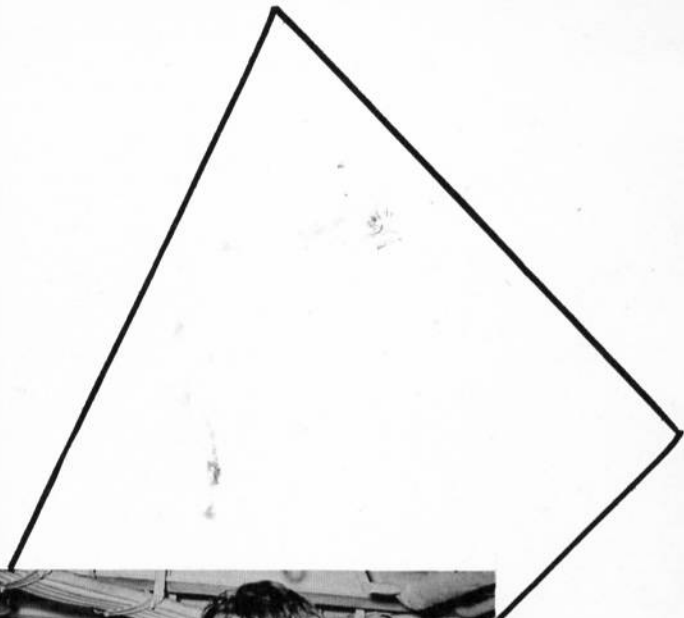
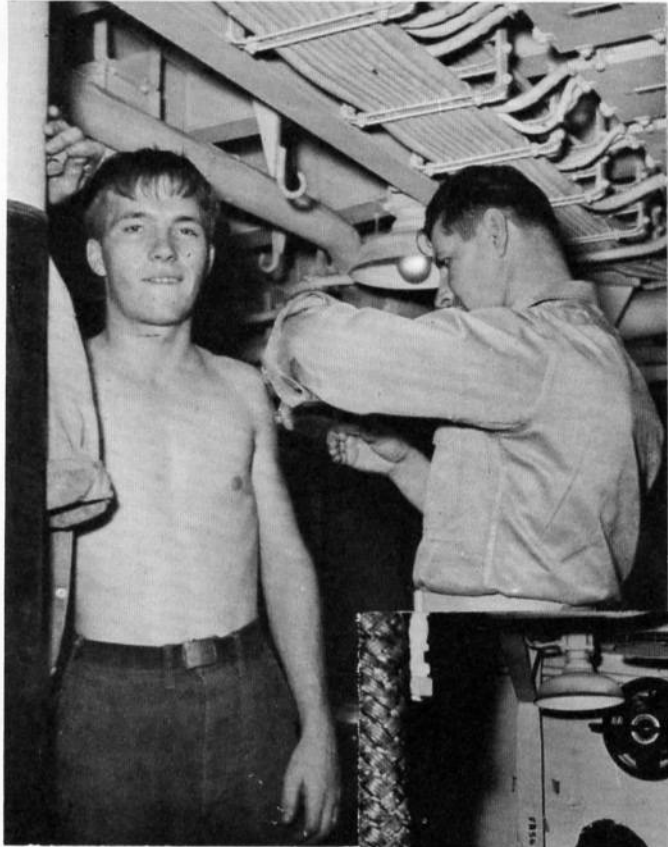







# INSPECTIONS





# THERE'S FOOD

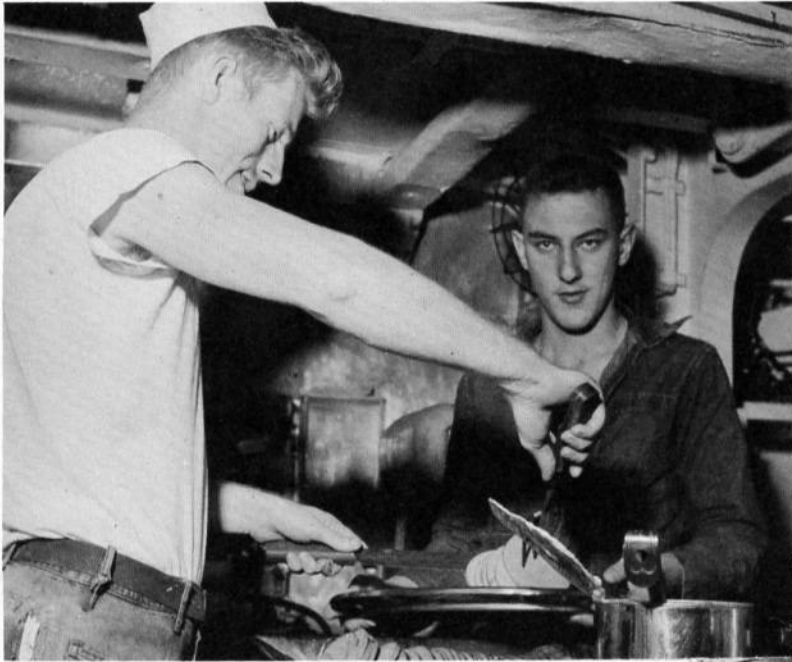



# AND FUN





# HERE AND THERE

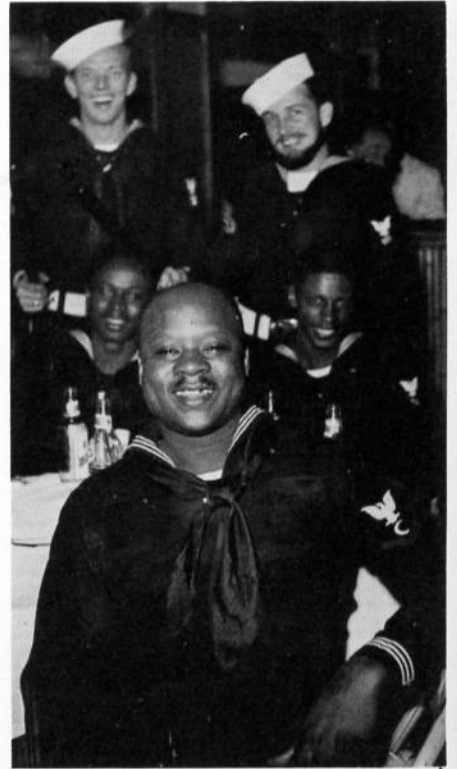







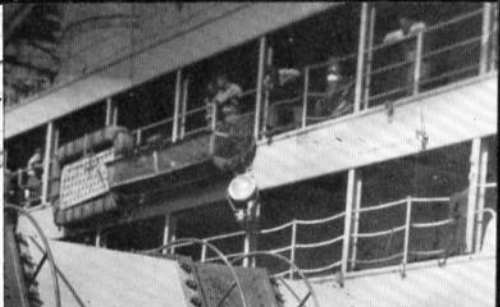
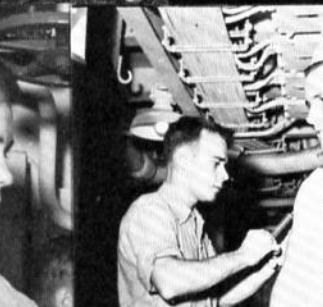



# SHIPS ROSTER

V. P. Alberico, BTFN  
 R. C. Alcorn, MM3  
 R. F. Allgaier, DC3  
 W. V. Alligood, Jr., BT3  
 F. G. Ambrosini, SA  
 W. E. Arrington, BM3  
 R. J. Bagley, FN  
 R. J. Bailey, EM3  
 B. L. Barnhart, RD2  
 F. E. Barnstorf, SO3  
 C. R. Bell, EMFN  
 S. C. Bennett, SN  
 J. H. Bevan Jr., DK3  
 D. A. Beyler, SO2  
 R. W. Binder, FP2  
 J. C. Blacketter, SN  
 D. M. Blake, SN  
 J. R. Blevens, BT3  
 R. E. Boggs, SN  
 R. G. Borchers, SN  
 M. E. Borden, CSC  
 J. P. Bradley, DKSN  
 B. S. Brinson, TM3  
 E. L. Brooks, SA  
 B. B. Brown, RMC  
 F. (n) Brueger, ET3  
 R. A. Bunting, FN  
 E. (n) Burdette, FN  
 G. H. Burgess, TMSN  
 R. (n) Burrell, SKSN  
 J. C. Byrne, SN  
 T. J. Byrne, TE3  
 B. W. Campbell, SN  
 H. T. Carr, SN  
 H. L. Carroll, SN  
 J. D. Carroll, SA  
 A. (n) Catalano, BTFN  
 C. (n) Cedotal Jr., FA  
 R. (n) Cepale, SN  
 E. (n) Chovan, MM1  
 D. T. Clement, TM3  
 W. N. Coler, ET2  
 G. C. Colton, GM3  
 L. M. Compton, RD2  
 G. E. Connally, BM3  
 R. B. Connell Jr., TM3  
 J. W. Condry Jr., SA  
 C. A. Correnti, FN  
 E. L. Cox, FCC  
 V. R. Criswell, FN  
 M. R. Crosey, QM1  
 H. (n) Dabbs, CS2

E. J. Degraw Jr., IC3  
 L. E. Deland, YNT3  
 W. P. Demilt, MEFN  
 R. R. Dennis, FN  
 D. R. Denton, FN  
 E. R. Dupue, SN  
 C. C. Dickerson, EN1  
 J. (n) Dickinson, TN  
 T. L. Doherty, MMFN  
 W. E. Donovan, SN  
 J. (n) Dowda, MM3  
 M. J. Dowling, CSSN  
 V. W. Dube, EMCA  
 A. E. Dufault, BT3  
 G. W. Dumas, DKSN  
 P. E. Dumas, ENFN  
 D. W. Edwards Jr., SN  
 G. (n) Elefante, SH2  
 H. D. Ellington, BT3  
 B. L. Ellsworth, SN  
 R. S. Emerson, SA  
 R. L. English, HM2  
 F. M. Fahy, SN  
 D. J. Faivre, SN  
 D. R. Ferrell, FP3  
 J. A. Fey, Jr., EM3  
 K. J. Fisher, MM1  
 J. B. Flanagan III, SA  
 W. A. Flowers, SN  
 J. E. Floyd, MM2  
 W. J. Flynn, TMC  
 J. J. Forbes, EM2  
 G. E. Ford, QMSN  
 R. A. Froemke, SN  
 D. (n) Gadd, RD3  
 R. D. Gallina, PN3  
 J. M. Galloway, SN  
 A. (n) Gambino, SH3  
 B. M. Garhofer, SA  
 A. R. Garrison, SA  
 R. R. Giannattasio, ET3  
 E. (n) Gibalski, SN  
 H. J. Gill, QM3  
 M. L. Gilmore, FTSN  
 J. H. Gluckstad, SA  
 V. A. Going, SN  
 J. D. Glynn, SN  
 T. J. Goodson, SA  
 J. E. Golden, TM3  
 R. E. Gordon, QM3  
 R. J. Green, SA  
 J. J. Greene, ME3  
 J. I. Griffin, MEFN

C. A. Gross, SA  
 P. E. Grubbs, SA  
 R. D. Gunderson, MM3  
 S. V. Haley Jr., SA  
 H. L. Hall, SN  
 G. P. Handlin Jr., SA  
 V. T. Hanks, SN  
 F. W. Hansen, TE2  
 R. F. Harlow, FP3  
 G. F. Harper, MM2  
 W. U. Harrison, GM3  
 F. T. Hart, QMC  
 J. O. Hayden, FN  
 V. W. Hayden, SA  
 R. W. Hayes, SA  
 E. D. Hayward, FA  
 W. D. Heaberlin, FN  
 J. (n) Heine, SN  
 M. G. Heinike, SN  
 W. D. Helt, YN2  
 R. J. Hendrex, MMC  
 P. J. Hendrix, BM3  
 C. R. Hesslen, FT3  
 J. W. Hicks, FN  
 C. I. Hill, TA  
 E. J. Hlavata, MRFN  
 R. S. Holmes, ET2  
 R. P. Holloway, CS2  
 T. J. Hopkins, SN  
 H. J. Hudson, FN  
 P. T. Hurley, CS2  
 C. W. Hutson, SN  
 W. B. Hyde Jr., MM3  
 A. (n) Jackson Jr., RD3  
 C. W. Jamison, TN  
 J. D. Jeffers, BT3  
 F. R. Jellison, EM3  
 J. J. Jenestreet, RDSN  
 F. A. Johnson, SOSN  
 H. L. Johnson, SN  
 J. M. Johnson, TN  
 L. J. Jones, ME2  
 W. (n) Jones Jr., SR  
 A. J. Jordan, GM1  
 J. P. Joyce, RM3  
 W. J. Kaempfe, SN  
 C. W. Katz, RDSN  
 E. P. Kelly, SN  
 J. (n) Kelly, RDSA  
 M. A. Kelly, FTA3  
 J. W. Keys, SN  
 T. A. Killion, SN



T. W. Killoran, GMC  
K. K. Koch, BT2  
W. (n) Kraft, SA  
G. W. Kronbach, RDSN  
C. H. Krugman, SN  
N. K. Kunkowski, FN  
C. L. Lade, FN  
E. D. LaFlotte, FN  
J. C. Lambert, SA  
T. G. Langley, SN  
D. G. Lawrence SA  
F. G. Lebleu, MM3  
J. R. Letourneau, EMFN  
J. W. Letsinger, SN  
J. C. Limoli, SN  
G. W. Littleford, SR  
W. C. Livesay, SN  
D. E. Lovill, FN  
B. H. Love Jr., FA  
M (n) Lovitt, SN  
O. (n) Lucchesi, SN  
H. C. Major, SA  
H. E. Malloy, SD3  
P. M. Maluccio, BMC  
J. J. Maniatis, SN  
W. N. Marble, BM1  
G. F. Martin, BT3  
R. O. Martin, FN  
C. H. Maxwell, GM3  
"T" "F" Mayfield, BM3  
J. G. Mayfield, SN  
E. A. McAdoo, SN  
W. F. McCauley, SN  
J. G. McEachern, BT1  
W. "B" McElroy, BM2  
L. D. McKinzie, QM3  
R. H. McLeod, FT2  
D. H. Messersmith, SOSN  
R. D. Miller, MM2  
R. D. Milroy, BMSN  
J. E. Munnis, FN  
H. J. Murray, SOSN  
B. H. Music, SN  
G. K. Nelson, IC3  
P. (n) Nelson, SK3

R. G. Ninabuck, FN  
G. B. Nugent, SN  
P. F. O'Connell, BT3  
J. R. Odum, Jr., DC3  
O. K. O'Neil, CSSN  
E. R. O'Neill Jr., SK2  
C. D. Opp, RDSN  
E. R. Parker, RDSN  
F. E. Patnaude, SN  
H. R. Patraw, SN  
G. D. Piper, MMFN  
O. C. Pitchers, MM3  
D. E. Preston, SN  
R. W. Prescott, SN  
D. A. Price, SH3  
Q. M. Rakestraw, BTC  
W. E. Reed, MM3  
R. A. Reynolds, FN  
E. J. Rimmele, BM3  
R. A. Rogers, MM3  
T. A. Rose, FA  
D. H. Ross, RD1  
E. R. Rowand, SA  
W. F. Rowley, SN  
J. J. Rush, SN  
G. W. Schmid, GM2  
J. J. Schmitt, YNSN  
C. H. Schnebel, BT3  
A. (n) Schreier, MMC  
R. E. Scott, RD3  
G. G. Seidel, FT1  
T. E. Shaneyfelt, RM3  
D. M. Sharpe, FT2  
J. G. Shea, EM2  
J. P. Simon, TM2  
V. G. Simonson, BTFR  
J. D. Sisk, FN  
A. L. Smith Jr., GM1  
B. E. Smith, CSSA  
M. K. Smith, CS3  
R. R. Smith, SN  
V. M. Smith Jr., SA  
M. J. Snyder, SN  
L. E. Spicer, SN  
G. (n) Stanley, FP3

R. L. Stanley, EM3  
E. L. Stascavage, SH2  
J. R. Steele, FN  
A. D. Stevenson, SA  
W. E. Storm, BT3  
T. J. Strother, BM3  
J. E. Sweetman, FN  
C. L. Sweigard, FN  
J. H. Taylor, Jr., SN  
W. P. Taylor, RMSN  
D. L. Thatcher, SN  
D. E. Thorpe, SOSN  
R. G. Tinley, ME1  
F. (n) Tratnyek, GMSN  
S. C. Tuzzolino, CSSN  
J. M. Unsicker Jr., FN  
W. R. Vance, FN  
R. V. Vesey, FP3  
R. V. Villano Jr., SN  
K. E. Volkl, GMSN  
O. W. Wamsley, GM2  
C. F. Warburton, RMSN  
E. J. Ward, MM3  
L. E. Ward, SN  
R. W. Webb, MM3  
B. C. Weddle, SN  
W. A. Weekes Jr., TA  
C. H. Wendt, SA  
R. (n) Wieland, SA  
E. (n) Wiggins, FT3  
C. E. Wilcox Jr., SN  
A. L. Williams, RD3  
D. E. Williams, HMC  
H. E. Williams, SN  
E. B. Williamson, SK2  
G. A. Wilson, SN  
T. E. Willman, TM3  
J. H. Wise, BM2  
J. M. Wood, BT2  
R. M. Wood, SN  
T. D. Woolridge, GM2  
D. M. Yoders, FN  
P. (n) Zorich, GMSN



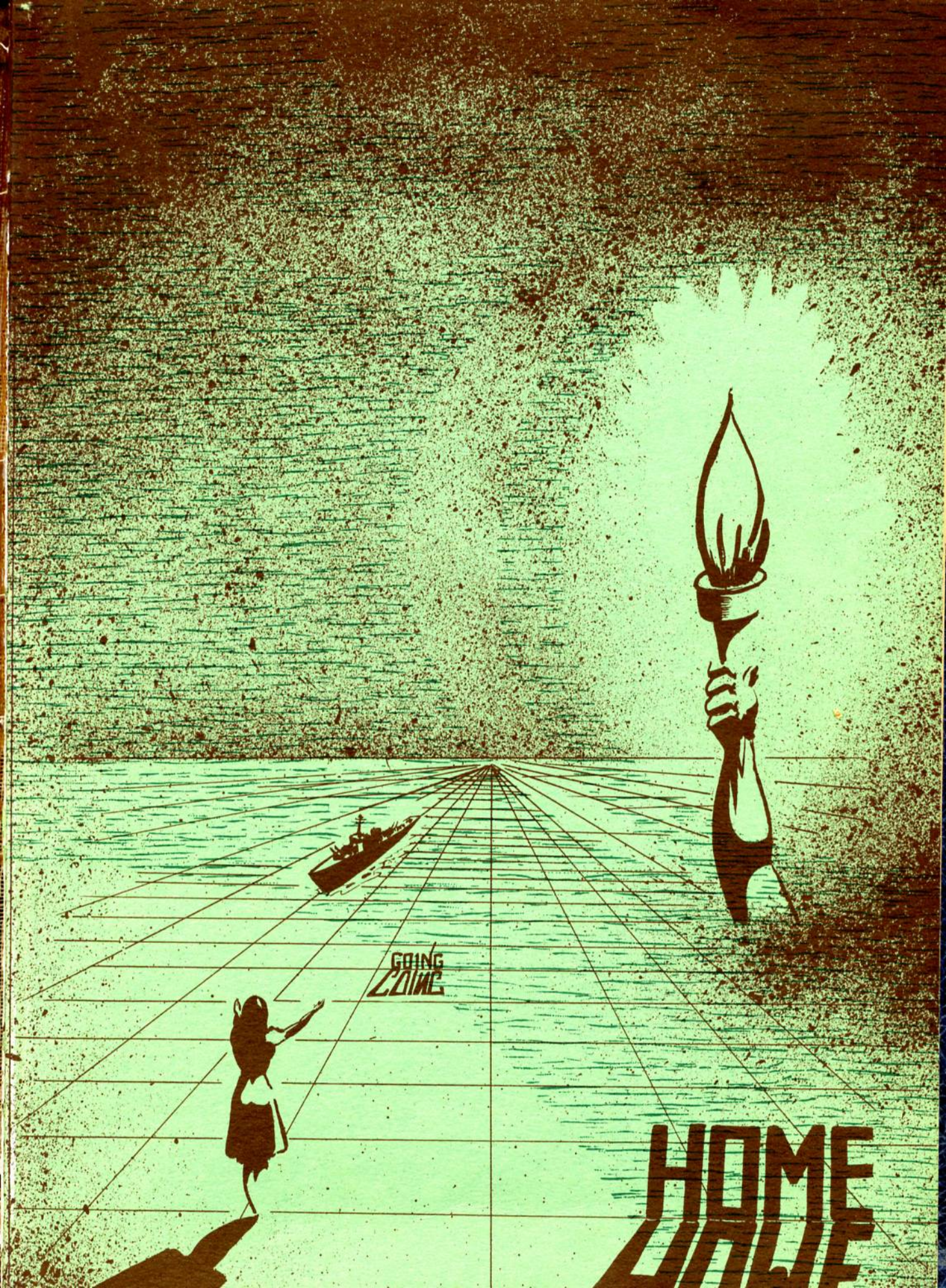

GOING  
HOME

HOME





# homeward bound

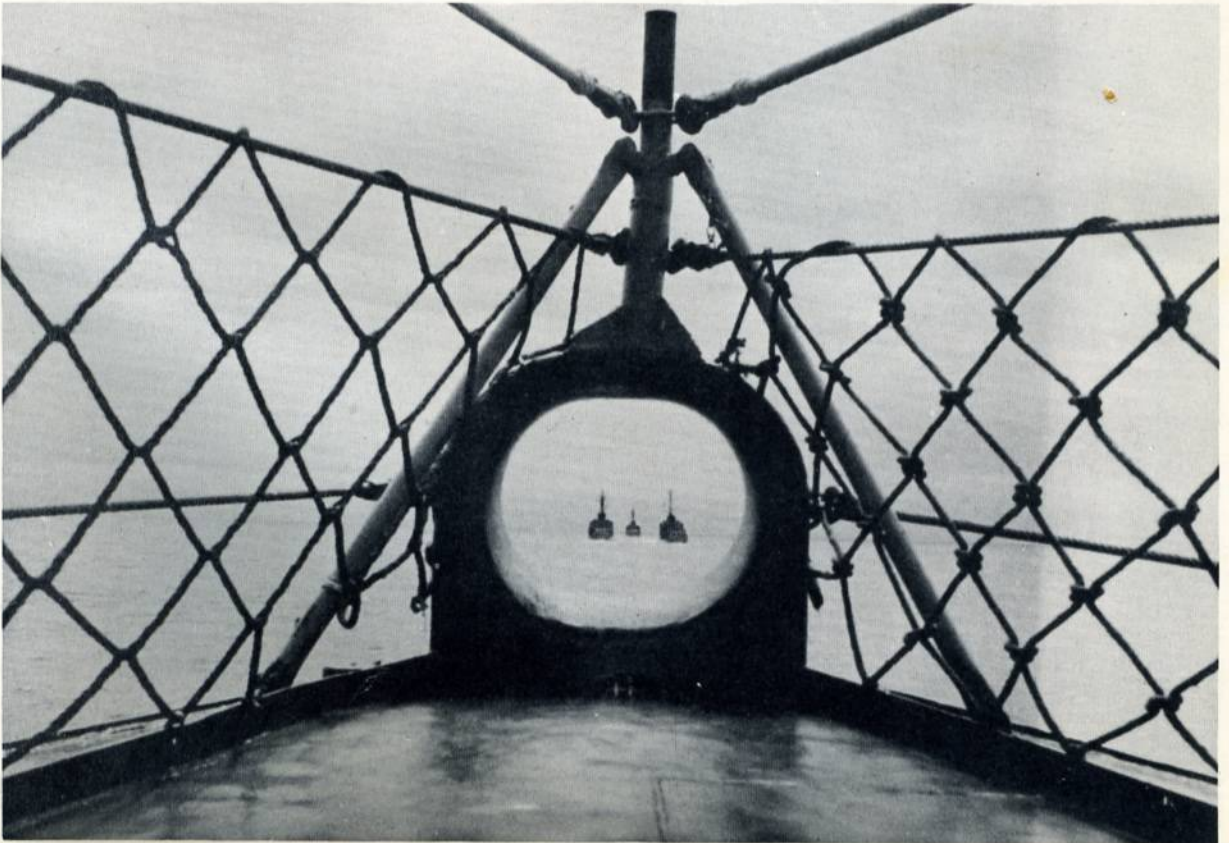



# hong





# kong

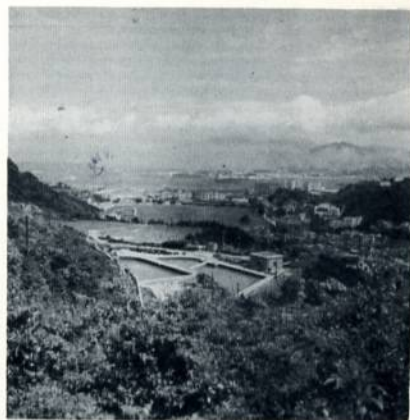





# SINGAPORE

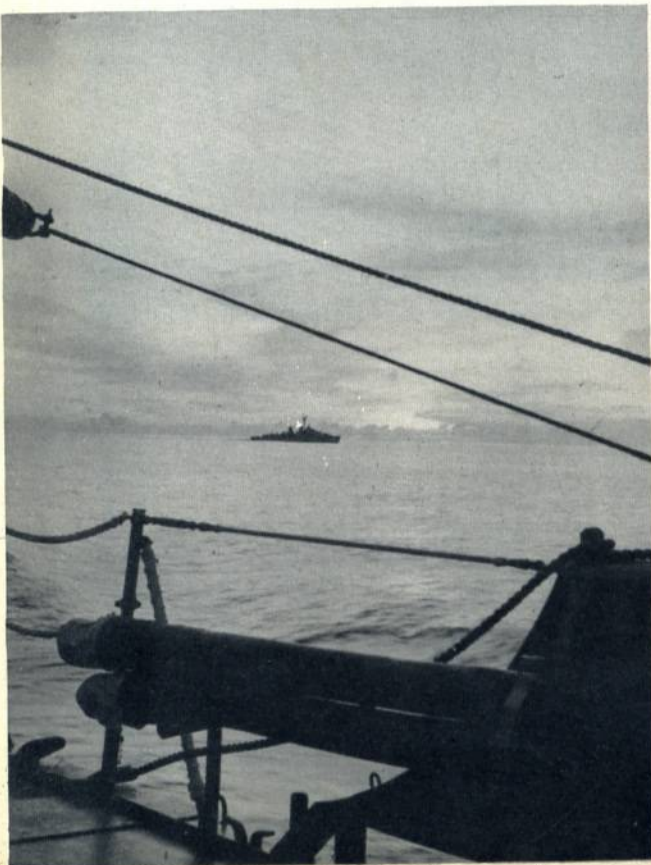
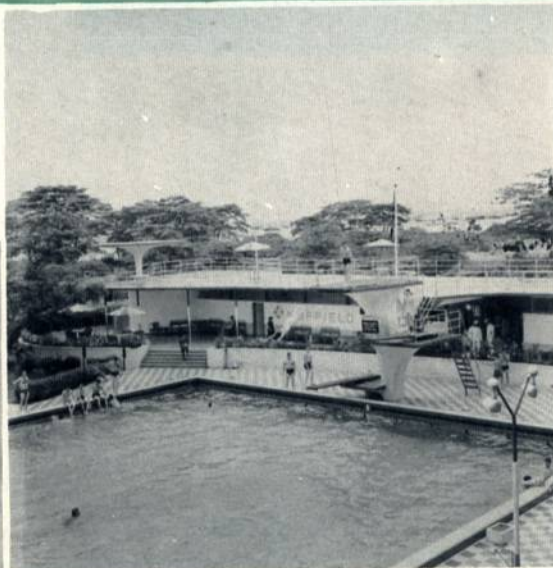

m  
a  
l  
a  
y  
a





COLOMBO

CEYLON





# Suez Canal

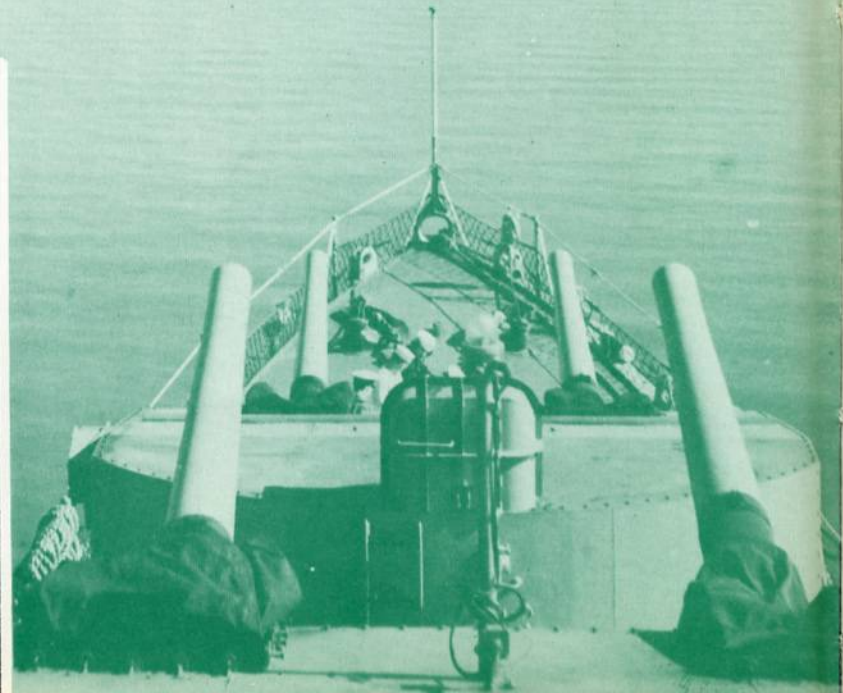
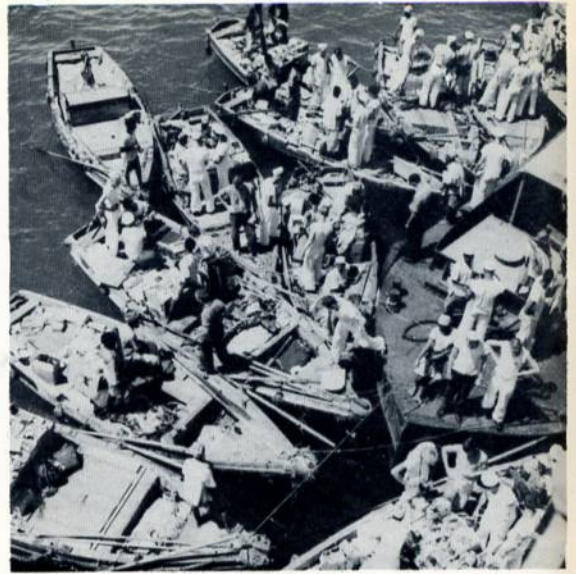



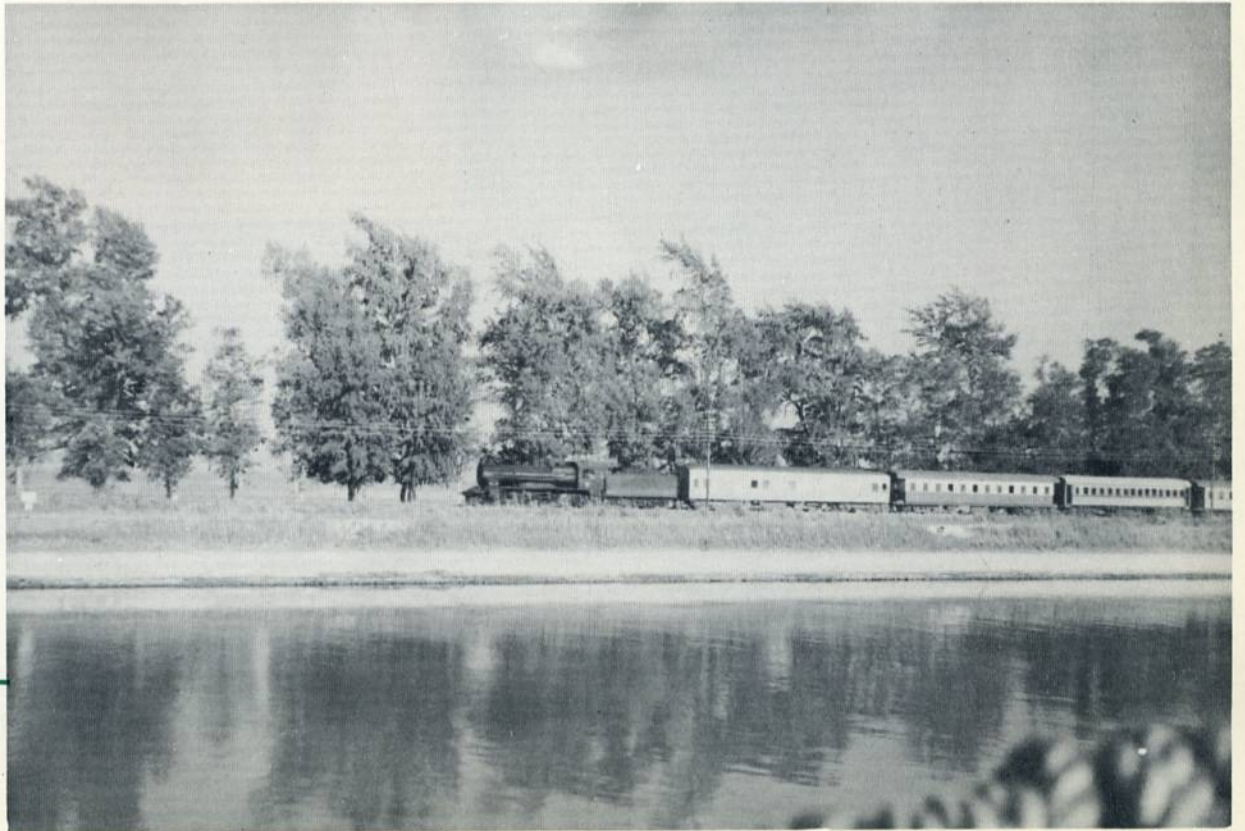





# ATHENS

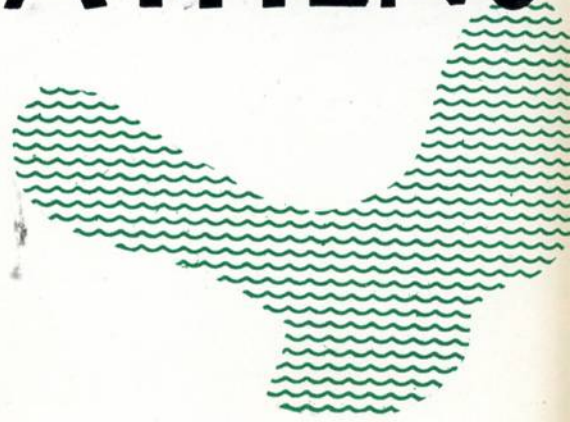



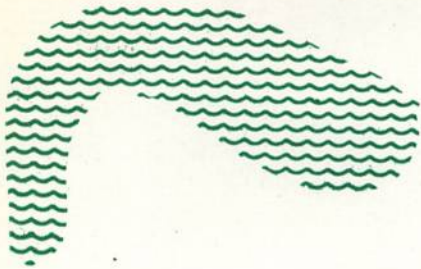

# GREECE

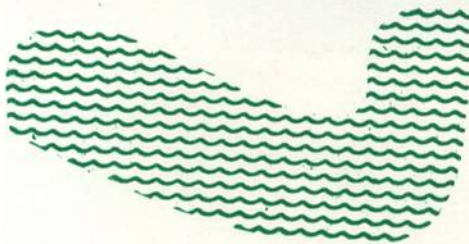





ITALY







# France ...





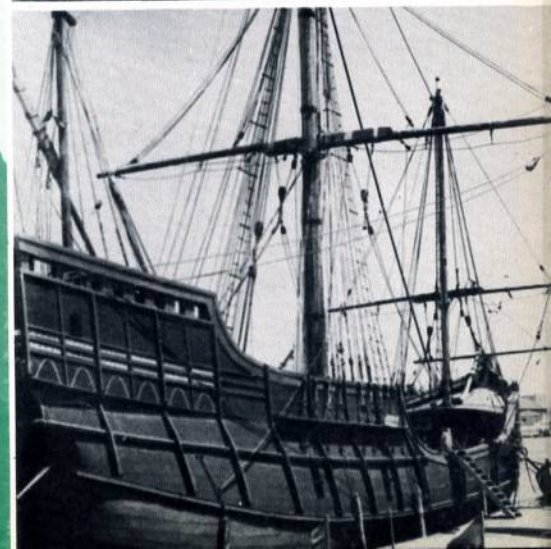
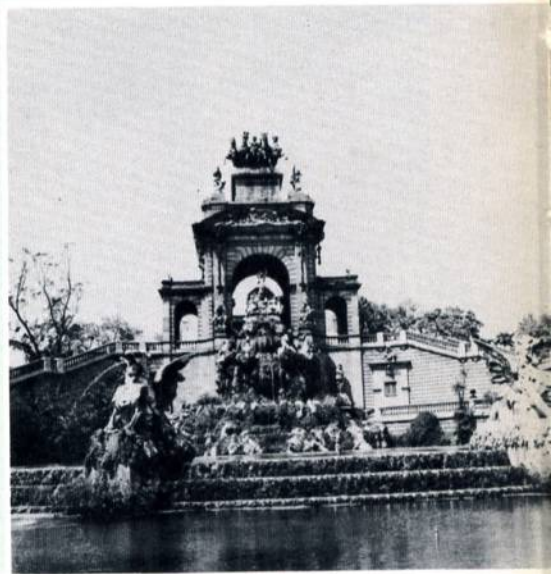
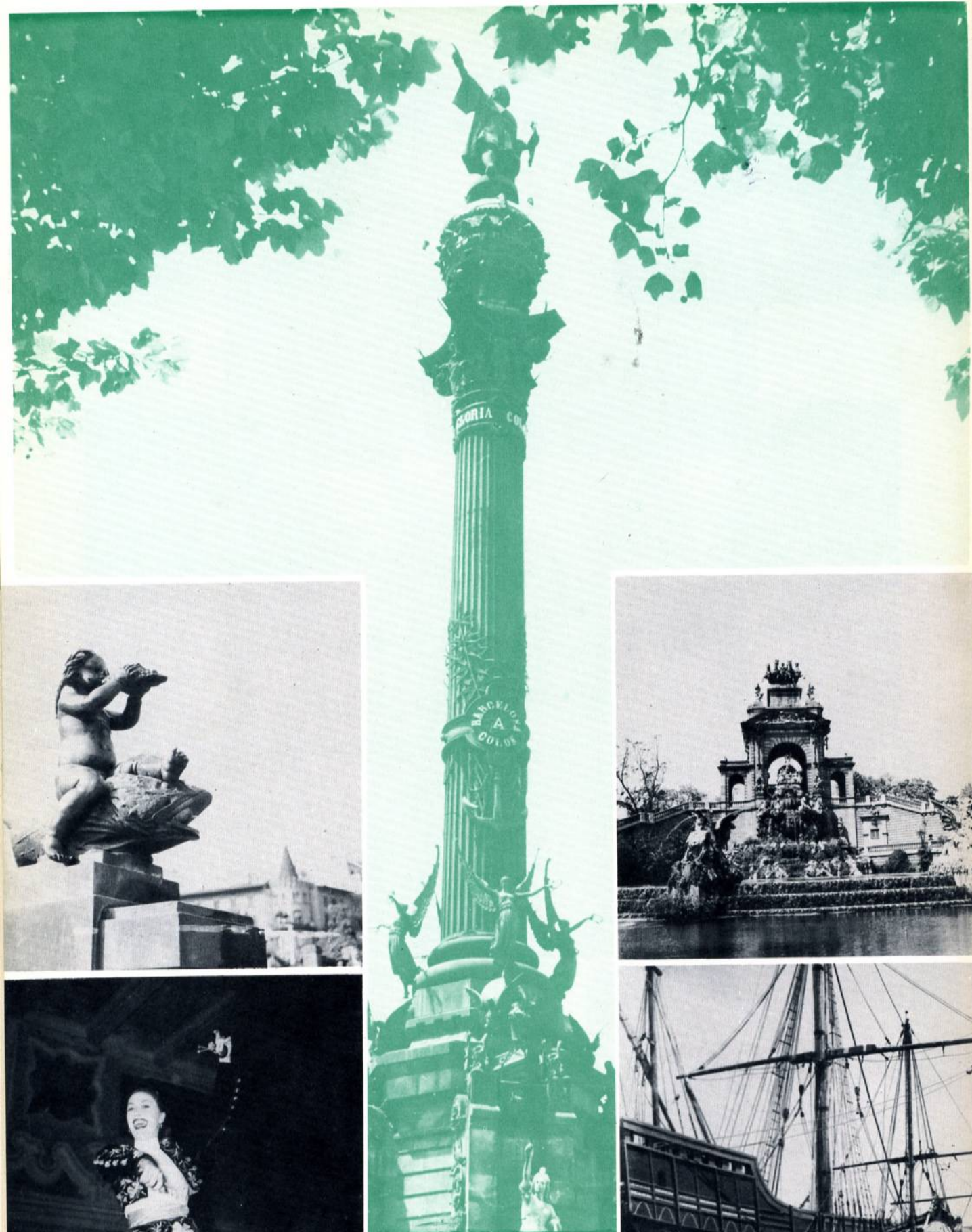





# Barcelona Spain





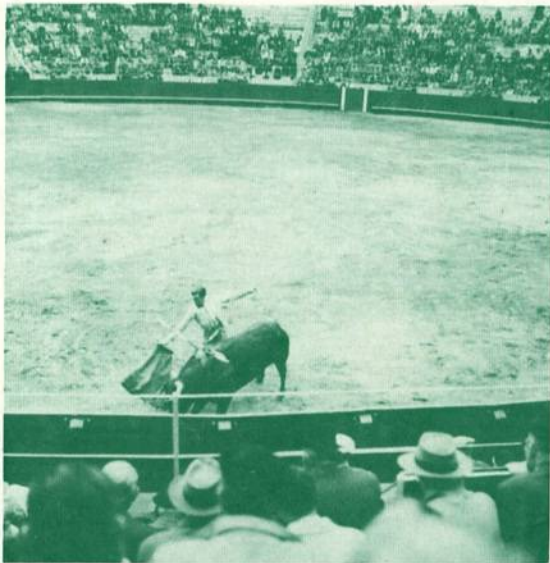
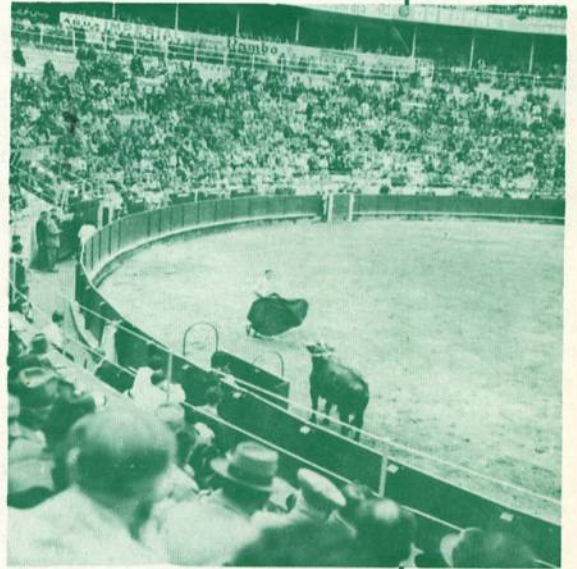



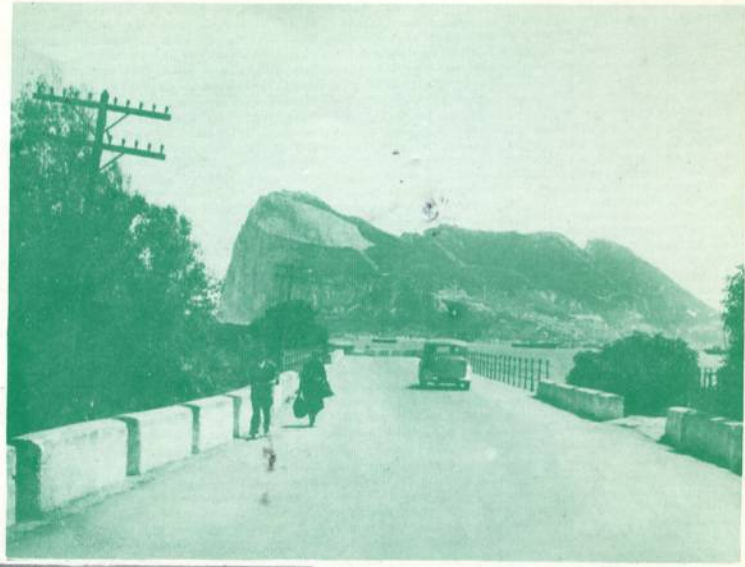
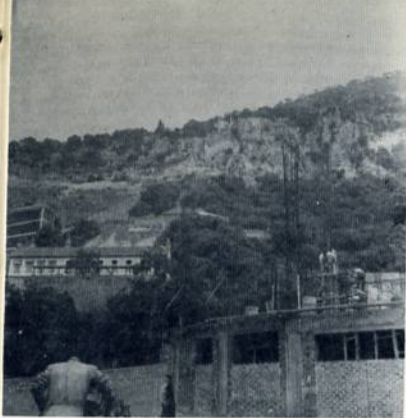

GIBRALTAR



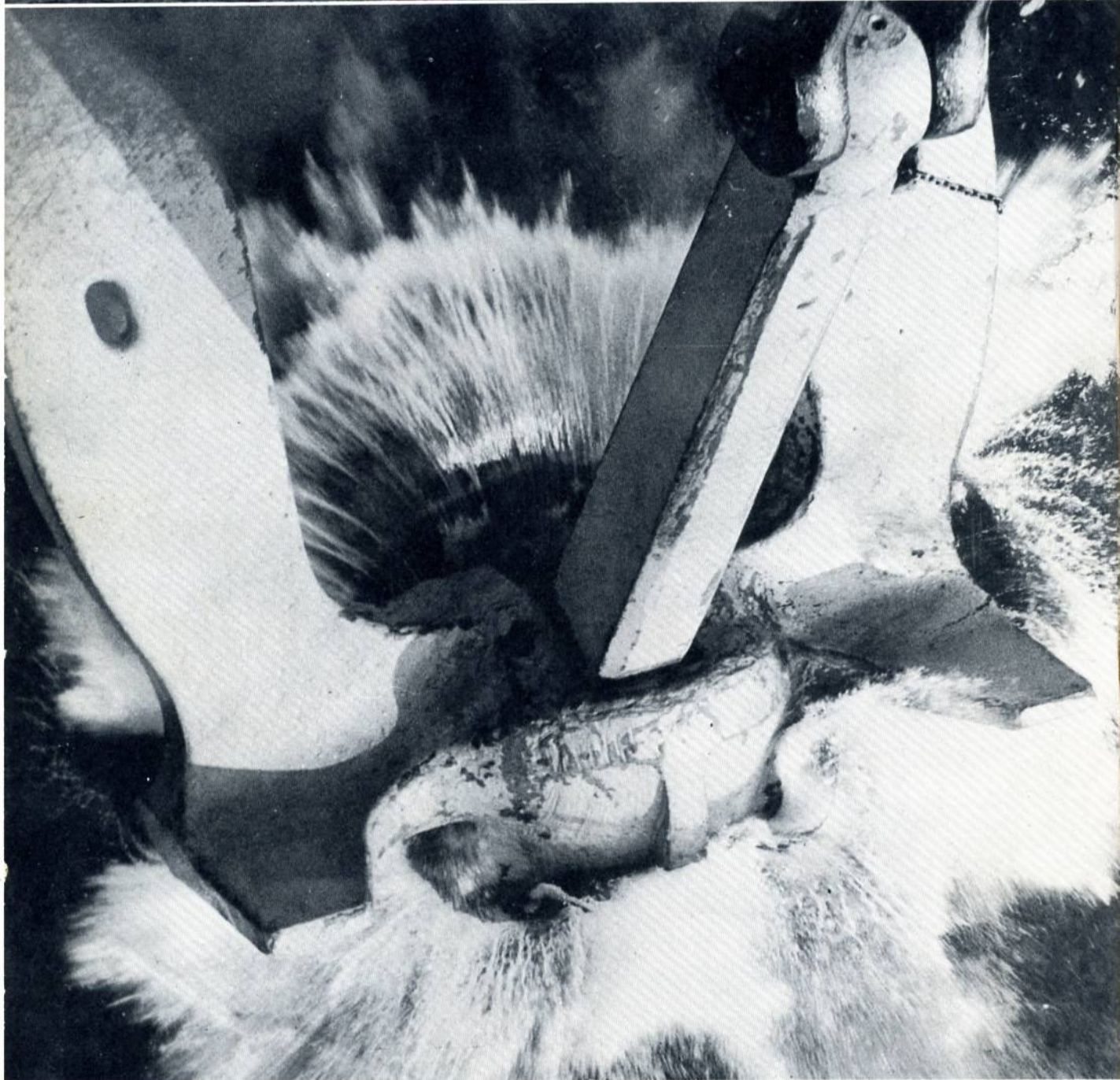



USS JOHN W WEEKS  
WORLD-CRUISE

*J. W. Hansen T-2*

TIME	DATE	EVENT
1330	2 NOV 1953	DEPARTED NORVA - ENROUTE TO PANAMA CANAL
<del>0700</del>	7 NOV	DROPPED ANCHOR IN GATUN BAY
<del>0830</del>	" "	ENROUTE TRANSIT OF PANAMA CANAL
<del>1600</del>	" "	MOORED RODMAN PIERS -- WESTERN ENTRANCE
<del>0530</del>	9 NOV	UNDERWAY FOR SAN DIEGO CALIF
<del>1430</del>	16 NOV	MOORED SAN DIEGO CALIF
<del>0915</del>	18 NOV	UNDERWAY FOR PEARL HARBOR
<del>1130</del>	24 NOV	MOORED PEARL HARBOR, HAWAII
<del>1330</del>	26 NOV	UNDERWAY FOR MIDWAY ISLANDS
<del>1045</del>	29 NOV	MOORED SAND ISLAND, MIDWAY ISLANDS
<del>1515</del>	29 NOV	UNDERWAY FOR YOKOSUKA, JAPAN
<del>1600</del>	6 DEC	MOORED ALONGSIDE USS BRYCE CANYON -- YOKOSUKA
<del>0615</del>	13 DEC	UNDERWAY FOR KOREAN OPERATING AREA
<del>0830</del>	15 DEC	DROPPED ANCHOR IN CHINHAE HARBOR, KOREA
<del>1400</del>	15 DEC	UNDERWAY FOR INCHON KOREA
<del>1000</del>	17 DEC	ANCHORED INCHON KOREA (WITH HMAS SYDNEY)
<del>0715</del>	19 DEC	UNDERWAY FOR SASEBO JAPAN OP-AREA
<del>1200</del>	21 DEC	ENROUTE TO YOKOSUKA JAPAN. ESCORTING USS HAYNSWORTH AFTER COLLISION WITH AULT.
1415	22 DEC	ANCHORED IN YOKOSUKA, JAPAN
<del>0930</del>	23 DEC	UNDERWAY FOR SASEBO, JAPAN
<del>1000</del>	25 DEC	MOORED IN SASEBO, JAPAN
<del>0800</del>	27 DEC	UNDERWAY FOR SASEBO, OP-AREA
<del>1000</del>	31 DEC	ANCHORED IN SASEBO HARBOR, JAPAN
<del>0745</del>	4 JAN 1954	UNDERWAY FOR PUSAN, KOREA
<del>0815</del>	6 JAN	MOORED PIER IN PUSAN, KOREA
<del>0840</del>	6 JAN	UNDERWAY FOR SASEBO, JAPAN
1545	6 JAN	MOORED FUELING PIER SASEBO, JAPAN
<del>0800</del>	7 JAN	UNDERWAY FOR OKINAWA OP-AREA
1615	8 JAN	MOORED FUELING PIER EUCKNER BAY, OKINAWA (COMMODORE CAME ABOARD AT THIS TIME)
1035	11 JAN	UNDERWAY FOR ASW OP-AREA -- OKINAWA
<del>0900</del>	13 JAN	MOORED FUELING PIER EUCKNER BAY, OKINAWA
<del>0800</del>	14 JAN	UNDERWAY FOR YOKOSUKA, JAPAN HUKPAC
<del>1000</del>	20 JAN	MOORED TO BOUY -- YOKOSUKA, JAPAN
<del>0900</del>	21 JAN	UNDERWAY FOR RENDEZVOUS WITH TASK FORCE 77
<del>1100</del>	6 FEB	MOORED ALONGSIDE USS HECTOR -- SASEBO, JAPAN
<del>0815</del>	14 FEB	UNDERWAY FOR RENDEZVOUS WITH TASK FORCE 95
<del>0830</del>	16 FEB	ANCHORED IN SOKCHORI HARBOR, KOREA
1315	16 FEB	UNDERWAY FOR OPERATIONS WITH TASK FORCE 95 (BEGINNING OF HELL WEEK FOR RADIOMEN)
<del>1000</del>	17 FEB	ANCHORED IN URUSAN HARBOR, KOREA
<del>0030</del>	18 FEB	UNDERWAY FOR NIGHT PATROL DUTY WITH TF 95
<del>0800</del>	19 FEB	ANCHORED IN SOKCHORI, KOREA
1900	19 FEB	UNDERWAY FOR NIGHT PATROL DUTY WITH TF 95



0800	20 FEB	ANCHORED IN PO HANG HARBOR, KORFA
1915	20 FEB	UNDERWAY TO OPERATE WITH TF 95
1000	22 FEB	ANCHORED TO BOUY PUSAN KOREA
0000	23 FEB	UNDERWAY TO OPERATE WITH USS WISCONSIN BB64
1445	26 FEB	MOORED SASEBO, JAPAN
0615	1 MAR	UNDERWAY TO OPERATE WITH TF 77
0745	5 MAR	MOORED FUELING PIER SASEBO, JAPAN
1800	5 MAR	UNDERWAY FOR YOKOSUKA, JAPAN
0805	8 MAR	MOORED ALONGSIDE USS DELTA (AR-9), YOKOSUKA
0815	20 MAR	UNDERWAY FOR YOKOSUKA ASW OP-AREA
1530	23 MAR	MOORED YOKOSUKA, JAPAN
0800	25 MAR	UNDERWAY FOR ASW
1035	30 MAR	ANCHORED BUCKNER BAY, OKINAWA
0800	31 MAR	UNDERWAY FOR SASEBO, JAPAN
1800	2 APR	ANCHORED IN SASEBO, JAPAN
1030	6 APR	UNDERWAY FOR HONGKONG, CHINA
0820	9 APR	ANCHORED IN HONGKONG CHINA
1600	13 APR	UNDERWAY FOR SINGAPORE
1015	16 APR	ANCHORED IN SINGAPORE, MALAY PENINSULA
0530	20 APR	UNDERWAY FOR COLOMBO, CEYLON (VIA THE EQUATOR)
0945	24 APR	MOORED IN COLOMBO, CEYLON
0555	26 APR	UNDERWAY FOR ADEN
1145	1 MAY	MOORED INNER HARBOR ADEN
1700 U	1 MAY	UNDERWAY FOR PORT SAID, SUEZ CANAL ZONE
1640	4 MAY	ANCHORED IN SUEZ BAY -- SOUTHERN ENTRANCE
1930	4 MAY	UNDERWAY -- TRANSIT SUEZ CANAL
0945	5 MAY	MOORED PORT SAID EGYPT
1615	5 MAY	UNDERWAY FOR ATHENS, GREECE
0915	7 MAY	MOORED AT ATHENS, GREECE
1245	10 MAY WWW	UNDERWAY FOR NAPLES, ITALY
0645	12 MAY	ANCHORED IN NAPLES ITALY
0815	14 MAY	UNDERWAY FOR GENOA ITALY
0815	15 MAY	MOORED IN GENOA ITALY
0645	17 MAY	UNDERWAY FOR VILLEGRANCHE, FRANCE
1120	17 MAY	ANCHORED IN VILLEFRANCHE HARBOR, FRANCE
1245	19 MAY	UNDERWAY FOR BARCELONA SPAIN
1210	20 MAY	MOORED TO PIER, BARCELONA SPAIN
1855	24 MAY	UNDERWAY FOR GIBRALTER
0835	26 MAY	MOORED TO PIER GIBRALTER
1620	26 MAY	UNDERWAY FOR NORVA "HOMEWARD BOUND"